

# Myers Surveying Company, Inc.

2740 East Main Street, Columbus 43209 (Bexley), Ohio

614-235-8677

FAX:614-235-4559

A Boundary Survey prepared for and certified to:

**Wittmann Companies**

**Legal Description:** Situated in The State of Ohio, County of Franklin, City of Columbus Being 1.834 Acres and 1.213 Acres, Part of Half Section 8, Township 5, Range 22 Refugee Lands

**Applicant:**

**Posted Address:** 330 W. Spring Street, Columbus, Ohio

**Apparent Encroachments:**

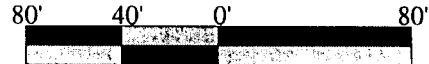
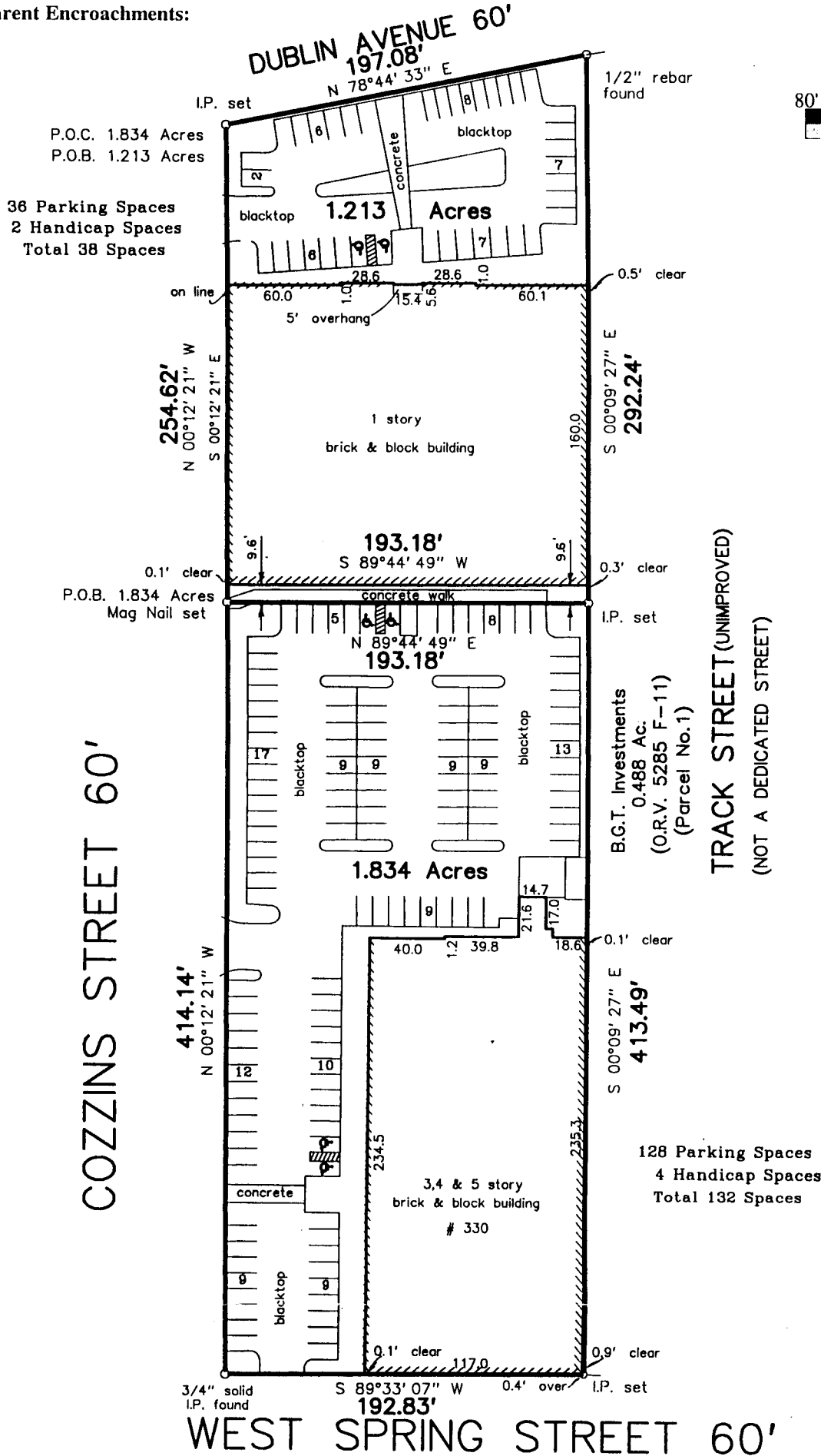

Scale 1" = 80'

Date: 08/01/2005



**RECEIVED**

JAN 26 2006

Franklin County Engineer  
Dean C. Ringle, P.E., P.S.

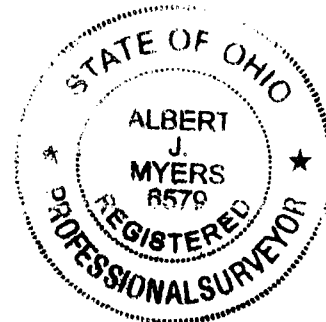

Myers Surveying Co., Inc.

By *Albert J. Myers*  
Professional Surveyor

We hereby certify that the foregoing Boundary Survey was prepared from actual field measurements in accordance with Chapter 4733-37 Ohio Administrative Code. Iron pipes set are 30"x1" O.D. with an orange plastic plug inscribed "P.S. 6579", unless otherwise noted. Basis of bearing is the East right-of-way of Cozzins Street held as North 00 degrees 12 minutes 21 seconds West as per Instrument Number 199812230331402.

Myers Order No. - 15-07/13/2005



2005071315

Rec.

Field

DWG

Ltr.

Ck.

REC

96

96