

EMH&T

Evans, Mechwart, Hambleton & Tilton, Inc.
Engineers • Surveyors • Planners • Scientists
5500 New Albany Road, Columbus, OH 43054
Phone: 614.775.4500 Fax: 614.775.4800

M C M X X V

SURVEY OF ACREAGE PARCEL SECTION 4, TOWNSHIP 1, RANGE 19 UNITED STATES MILITARY LANDS TOWNSHIP OF PERRY, FRANKLIN COUNTY, OHIO

Date: December 28, 2005

Scale: 1" = 100'

Job No: 2005-2392

[12/28/2005 10:53:31 AM] - PLOTTED BY: HWKING [12/28/2005 10:53:31 AM] - LAST SAVED BY: HWKING [12/28/2005 10:53:31 AM] - NO XREFS - LAST SAVED BY: HWKING [12/28/2005 10:53:31 AM] - NO XREFS - LAST SAVED BY: HWKING [12/28/2005 10:53:31 AM]

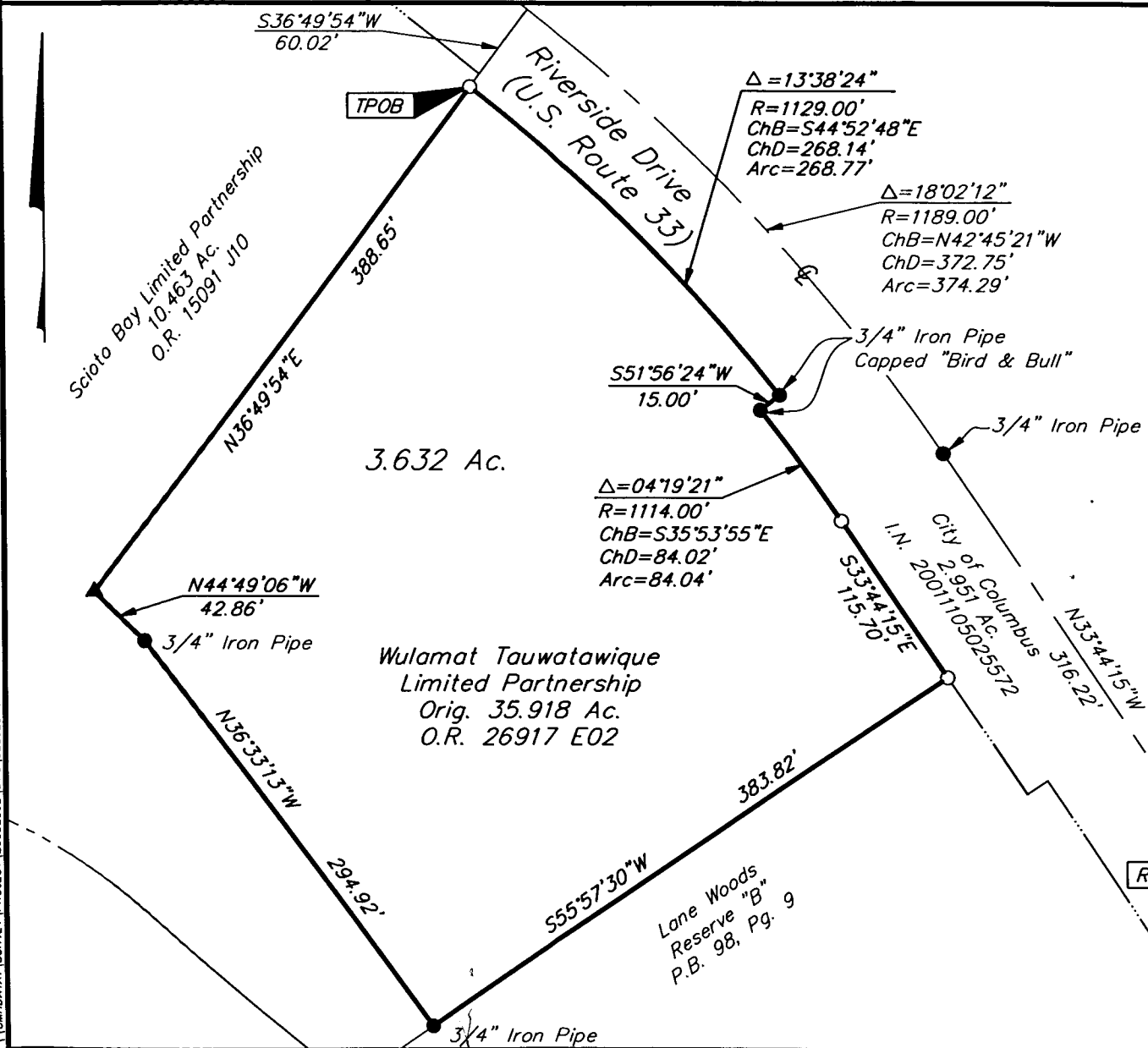

BASIS OF BEARINGS: Bearings are based on the centerline of Riverside Drive, being South 33° 44' 15" East, of record in "Lane Woods", a subdivision of record in Plat Book 98, Page 9, Recorder's Office, Franklin County, Ohio.

Note: This survey was prepared using documents of record, prior plats of survey, and observable field evidence.

- = STONE FND.
 - = MON. FND.
 - = I.P. FND.
 - = I.P. SET
 - = MAG. NAIL FND.
 - = MAG. NAIL SET
 - ▲ = R.R. SPK. FND.
 - △ = R.R. SPK. SET
 - = P.K. NAIL FND.
- I.P. Set are 13/16" I.D. iron pipe with cap inscribed EMHT INC

RECEIVED

DEC 28 2005

Franklin County Engineer
Dean C. Ringle, P.E., P.S.



GRAPHIC SCALE
(IN FEET)

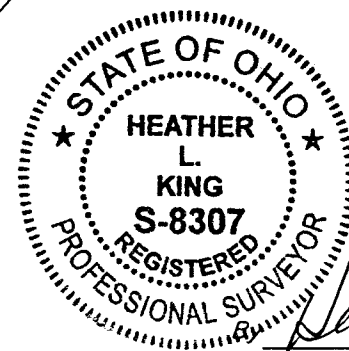

Heather L. King
Professional Surveyor No. 8307