

NOTE: NORTH IS BASED ON DEED VOLUME 3770, PAGE C20.
THE NORTHERLY LINE BEARS SOUTH 79°30'00"EAST.

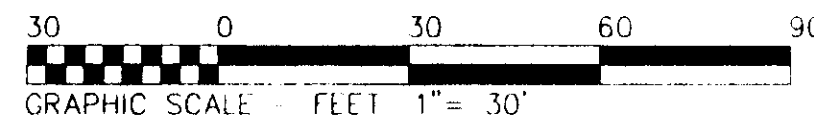

VIRGINIA MILITARY SURVEY No. 1388
CITY OF GROVE CITY
FRANKLIN COUNTY, OHIO

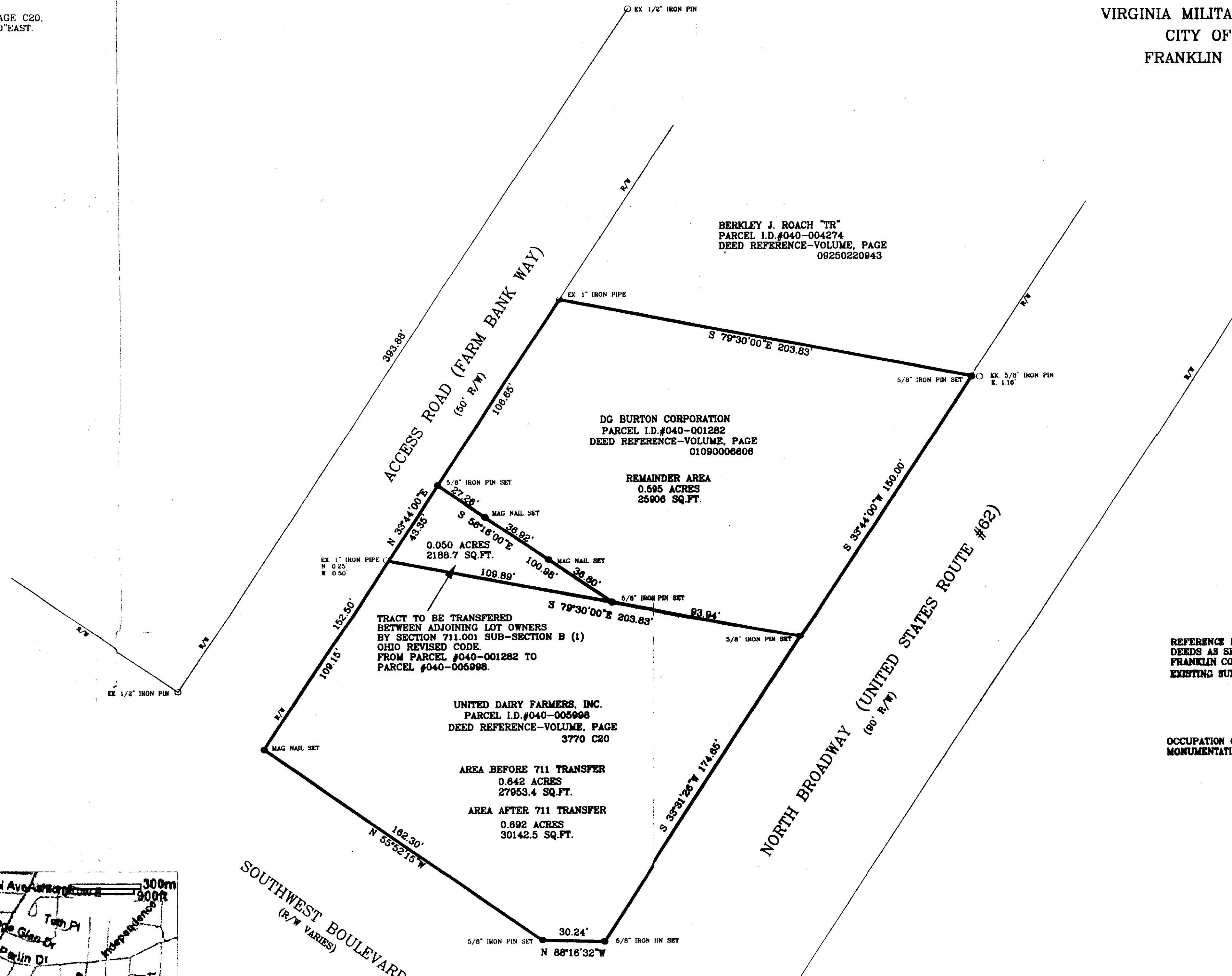

ACCESS ROAD (FARM BANK WAY)
(60' R/W)

DG BURTON CORPORATION
PARCEL I.D.#040-001282
DEED REFERENCE-VOLUME, PAGE
01090006606

REMAINDER AREA
0.595 ACRES
25906 SQ.FT.

TRACT TO BE TRANSFERRED
BETWEEN ADJOINING LOT OWNERS
BY SECTION 711.001 SUB-SECTION B (1)
OHIO REVISED CODE.
FROM PARCEL #040-001282 TO
PARCEL #040-005998.

UNITED DAIRY FARMERS, INC.
PARCEL I.D.#040-005998
DEED REFERENCE-VOLUME, PAGE
3770 C20

AREA BEFORE 711 TRANSFER
0.842 ACRES
27963.4 SQ.FT.

AREA AFTER 711 TRANSFER
0.692 ACRES
30142.5 SQ.FT.

REFERENCE DOCUMENTS USED:
DEEDS AS SHOWN, AND STATE OF OHIO RIGHT OF WAY DEED.
FRANKLIN COUNTY AUDITOR TAX MAP AREA -C.
EXISTING SURVEY MONUMENTATION AS FOUND IN FIELD.

OCCUPATION GENERALLY FITS SURVEY.
MONUMENTATION IS IN GOOD CONDITION.

VICINITY MAP
N.T.S.

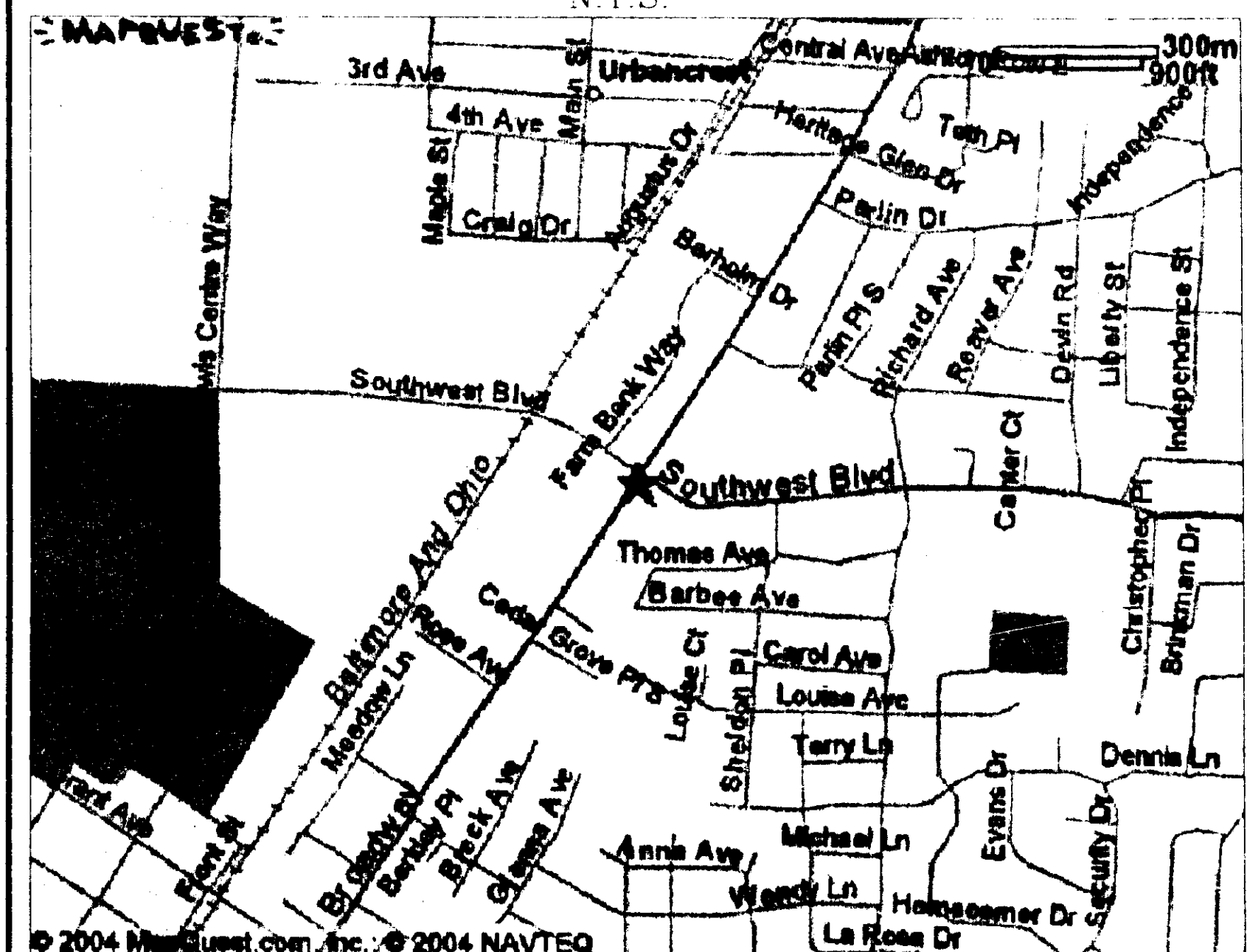

REASON:	
BY:	
DATE:	

SURVEY FOR
UNITED DAIRY FARMERS, INC
3955 MONTGOMERY ROAD
CINCINNATI, OHIO 45212
STORE #614

PLAT OF SURVEY
3355 BROADWAY
GROVE CITY, OHIO

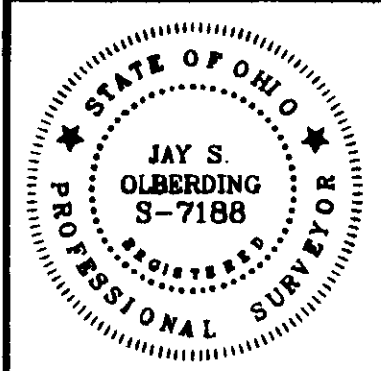

LANSDALE SURVEYING, INC
1008 MAIN STREET - (ST. RT. 28)
MILFORD OHIO, 45150
PHONE (513) 831-9970

DRAWING NUMBER
04-072

I HEREBY CERTIFY THAT THIS PLAT OF SURVEY
IS A DIRECT RESULT OF A FIELD SURVEY, UNDER
MY SUPERVISION, AND ALL MONUMENTS HAVE BEEN
SET OF FOUND AS SHOWN.

Jay S. Olberding P.S.

JAY S. OLBERTING P.S.
REGISTERED SURVEYOR #S-7188