

Myers Surveying Company, Inc.

2740 East Main Street, Columbus 43209 (Bexley), Ohio

614-235-8677

FAX:614-235-4559

A Boundary Survey prepared for and certified to:

Royal Tallow Holding Co

Legal Description: Situated in The State of Ohio, County of Franklin, City of Columbus Being 1.297 Acres, Part of Half Sections 6 & 8, Township 5, Range 22, Refugee Lands

Applicant: Royal Tallow

Posted Address: 871 Michigan Ave, Columbus, Ohio

R/W **INGLESIDE AVE 30'** (Formerly Factory St
Ord 28811 6-28-1915)

SHEET 1 of 3



Scale 1" = 60'
Date: 07/01/2005

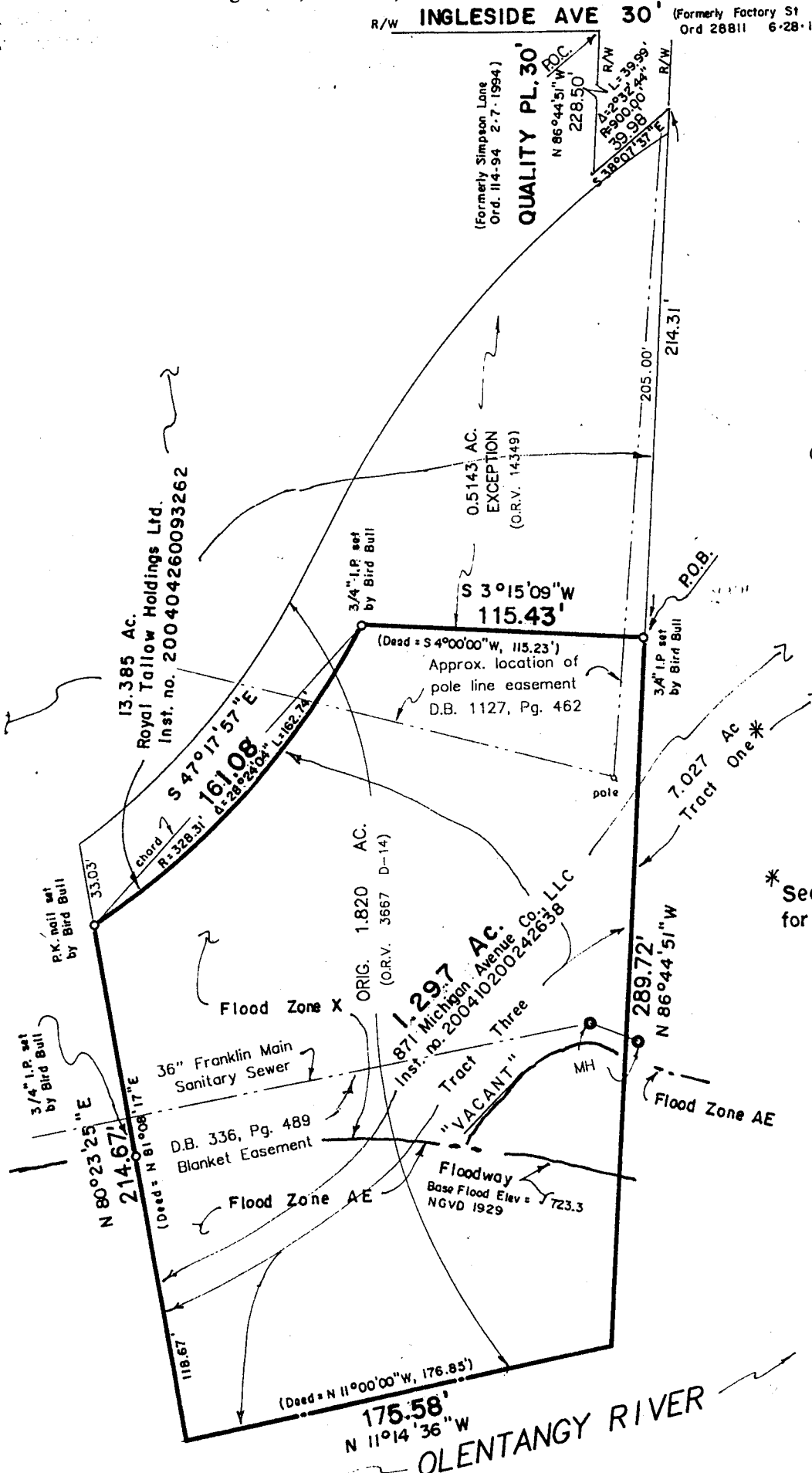

* See Sheet 2 of 3 for survey info.

RECEIVED

JUL 06 2005

Franklin County Engineer
Dean C. Ringle, P.E., P.S.



We hereby certify that the foregoing Boundary Survey was prepared from actual field measurements in accordance with Chapter 4733-37 Ohio Administrative Code. Iron pipes set are 30"x1" O.D. with an orange plastic plug inscribed "P.S. 6579", unless otherwise noted. Basis of bearing is the south line of the 13.385 Acre tract held as North 86 degrees 44 minutes 51 seconds West per Inst. No. 200404260093262.

Myers Surveying Co., Inc.
By *Joseph P. Myers*
Professional Surveyor

Myers Order No. - 34-06/28/2005	Rec.	Field	DWG JPM	Ltr.	Ck.
---------------------------------	------	-------	------------	------	-----