

**Legend of Symbols & Abbreviations**

- ▲ Set Railroad Spike
- Found FCGS Monument
- Set 3/4" Iron Pipes, 30" in Length with an ID Cap stamped CEC PROP COR

**Miscellaneous Notes**

All right-of-way information was based on the right-of-way plans for Sunbury Road unless otherwise noted.

**Situate**

Situated in the State of Ohio, County of Franklin, City of Westerville, lying in Quarter Section 1, Township 2, Range 17, United States Military Lands.

**Basis of Bearings**

Bearings were based on a line between FCGS 5351 TO FCGS 5350 as being South 10°45'02" West as shown on the right-of-way plans for Sunbury Road that was prepared by Evans, Mechwart, Hambleton, & Tilton, Inc. in 1994.

**Surveyor's Certificate**

This exhibit was based on an actual field survey by Civil & Environmental Consultants, Inc. in July, 2005.

*Jerry A. Malott*  
 Registered Surveyor: Jerry A. Malott  
 Registered Land Surveyor No.: 5963  
 In the State of Ohio

Date: 11-02-05

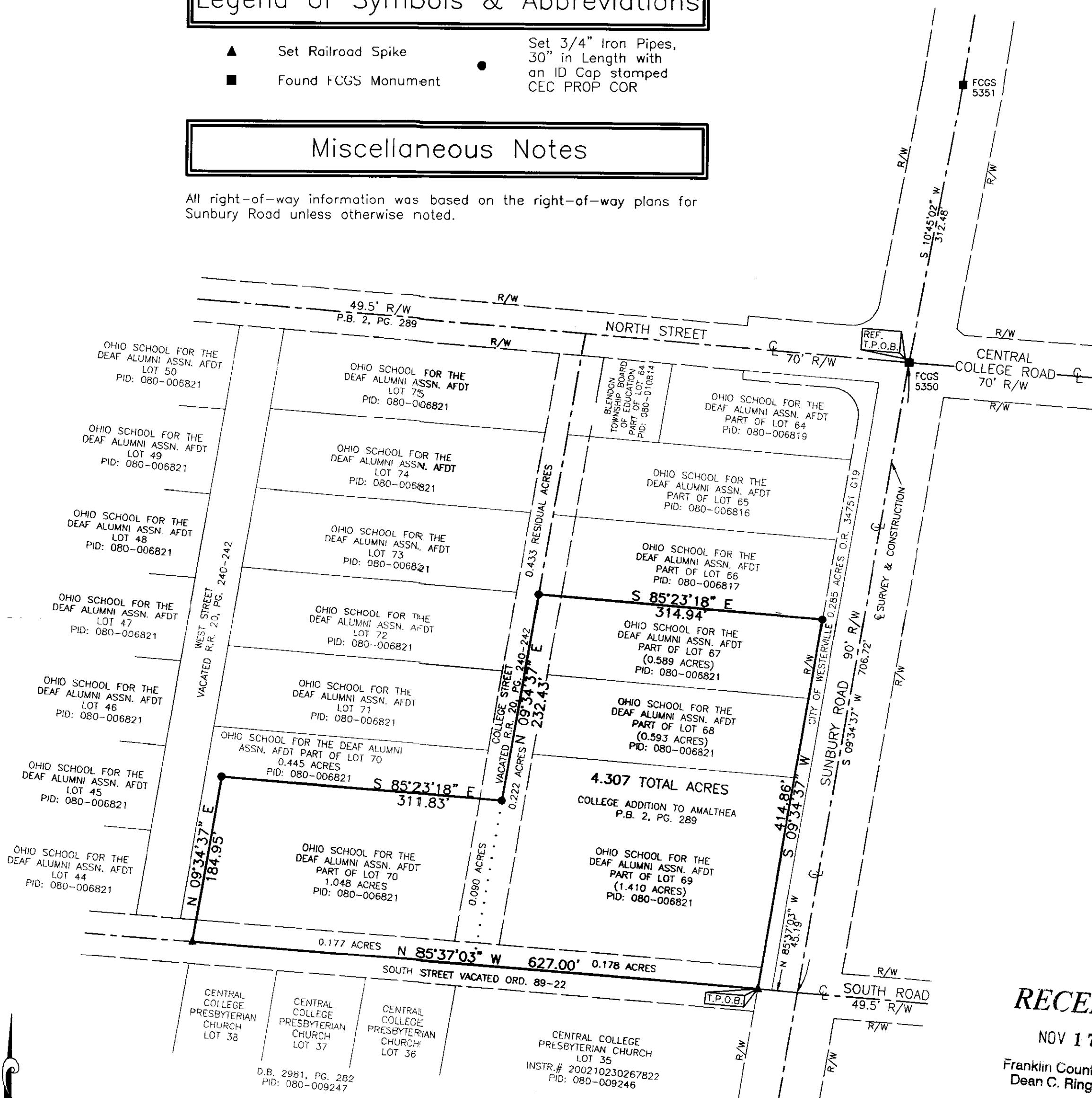

**Boundary Survey Note**

This plot constitutes a boundary survey as set forth in the minimum standards for boundary surveying in the State of Ohio, Administrative Code Chapter 4733-37 and promulgated by the Board of Registration for Professional Engineers and Surveyors of the State of Ohio pursuant to Chapter 4733.

**RECEIVED**  
 NOV 17 2005  
 Franklin County Engineer  
 Dean C. Ringle, P.E., P.S.

S:\pro\051376\DWG\051376-BNDY.dwg by blue printed 11/17/2005 @ 10:44:23 am ~ last modified 11/01/2005 @ 02:05:54 pm-CEC, Inc.

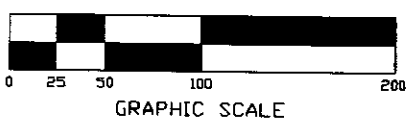

**Civil & Environmental Consultants, Inc.**  
 8740 Orion Place, Suite 100  
 Columbus, Oh. 43240  
 (614)540-6633 (888)598-6808 Fax (614)540-6638  
 CHICAGO, IL. • CINCINNATI, OH. • EXPORT, PA. • INDIANAPOLIS, IN.  
 NASHVILLE, TN. • PITTSBURGH, PA. • ST. LOUIS, MO.

---

Boundary Survey  
 of 4.307 Acres  
 on Sunbury Road  
 Westerville, Ohio

---

DRAWN BY: NW	JOB NUMBER 051376
FIELD WORK BY: JR / AJ	
DATE: 08-05-05	
SCALE: 1"=100' SHEET 1 OF 1	

---

REVISION RECORD	
DATE	DESCRIPTION
9-21-05	ADJUST BOUNDARY LINES
10-20-05	REVISED BOUNDARY LINES
10-24-05	ADDED PARCEL I.D. NUMBERS
11-01-05	CHANGES PER COUNTY COMMENTS