

SURVEY OF ACREAGE PARCELS QUARTER TOWNSHIP 4, TOWNSHIP 2, RANGE 17 UNITED STATES MILITARY LANDS CITY OF COLUMBUS, FRANKLIN COUNTY, OHIO

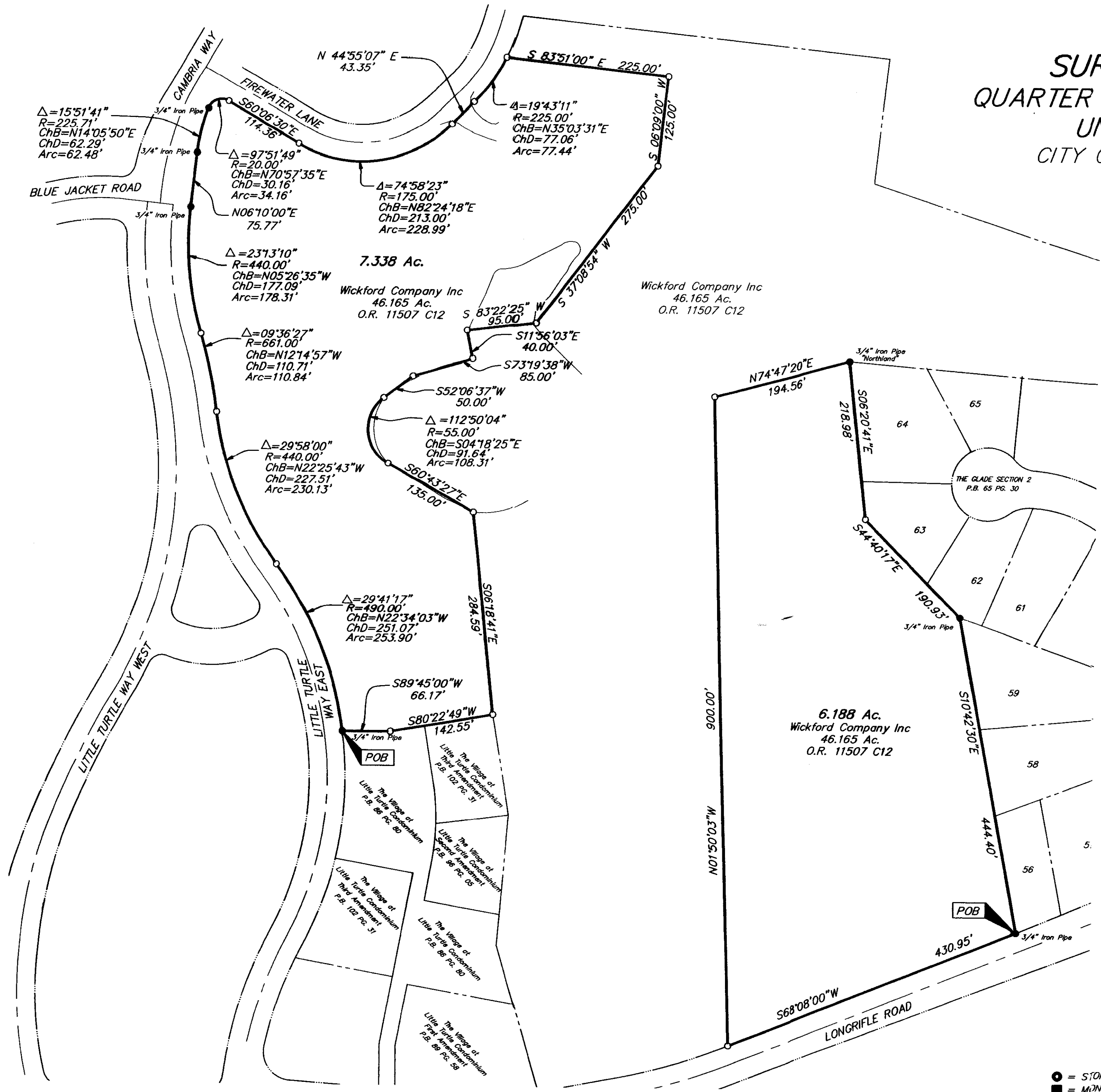

BASIS OF BEARINGS: Bearings are based on the same meridian as the bearings shown on the plat entitled "The Glade", of record in Plat Book 57, Page 12, in which the centerline of Longrifle Road has a bearing of North 89 45' 00" East, Recorder's Office Franklin County, Ohio.

Note:
The subject parcel is currently zoned (PC) multi-family

Note:
This survey was prepared using documents of record, prior plats of survey, and observable field evidence.

RECEIVED

SEP 28 2005

Franklin County Engineer
Dean C. Ringle, P.E., P.S.

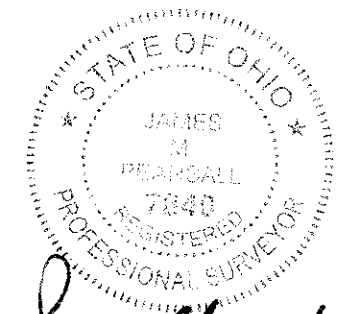

By: *James M. Peckall* 9/20/05
Professional Surveyor No. 7840

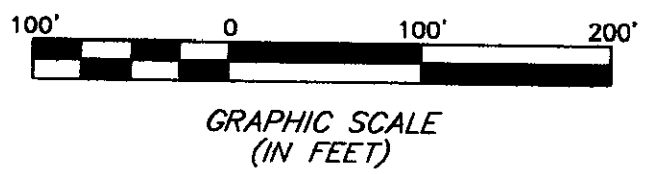

- = STONE FND.
 - = M/N. FND.
 - = I.P. FND.
 - = I.P. SET
 - = MAG. NAIL FND.
 - = MAG. NAIL SET
 - ▲ = R.R. SPK. FND.
 - △ = R.R. SPK. SET
 - = P.K. NAIL FND.
- I.P. Set are 13/16" I.D. iron pipe with cap inscribed EMHT INC

EMHT Evans, Mechwart, Hamblenton & Tillon, Inc. Engineers • Surveyors • Planners • Scientists 5500 New Albany Road, Columbus, OH 43054 Phone: 614.775.4500 Fax: 614.775.4800		Date: September 8, 2005
		Scale: 1" = 100'
M C M X X V I		Job No: 2005-1724
		Sheet: 1 of 1
REVISIONS		
MARK	DATE	DESCRIPTION

\\CHDATA1\SURVEY\PROJECT\20051724\DWG\51794BY.DWG<18X24 LANDSCAPE> - NO XREFS - LAST SAVED BY E.WILLIAMSON [9/8/2005 2:36:27 PM] - PLOTTED BY JPEARSALL [9/27/2005 3:28:32 PM]