

Gregory B. Drake  
Official Record 29269G08

RECEIVED

MAR 01 2005  
Franklin County Engineer  
Dean C. Ringle, RE, P.S.

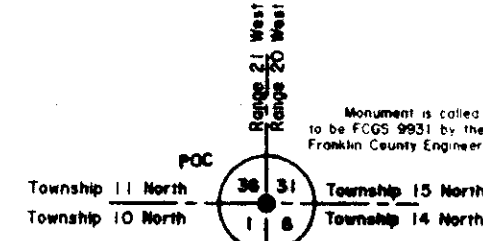

Monument is called to be FCOS 9931 by the Franklin County Engineer

The bearings based on all the bearings shown in Instrument Number 200405100106702.

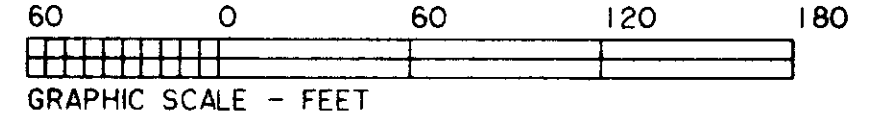

Mary Ann Clark  
Official Record 10469C01

N 04°25'49"E 441.40'

S 85°35'03"E 874.55'

Rex F. & Michelle R. Williams  
Instrument Number 200405100106702

8.3695 Acres

30.00'

330.00'

Canal Winchester South Road  
AKA Winchester-Southern Road  
AKA Washington Street  
(60')

S 85°09'40"E 285.00'

S 63°23'15"E 54.00'

1.3729 Acres

N 04°25'49"E 180.01'

160.00'

483.04'

335.00'

30.00'

N 85°07'39"W 818.04'

2882.94'

William S. & Lore E. Griffith  
Official Record 3004F10

Lithopolis Road  
N 48°55'18"W 70.47'  
(60')

LEGEND

- 3/4 inch Iron Pipe Found
- 3/4 inch Iron Pipe Set (as per ORC 4733-37-03 (C)) (company name)
- △ Railroad Spike Found
- △ Railroad Spike Set
- Stone Found
- ⊙ Concrete Monument w/ Brass Cap

I, Eric A. Long, Fiscal Officer for the Village of Lithopolis do hereby certify that this is a true and accurate copy of: *LOT SPLIT*

*E. Long* 3-01-05

<b>Two Parcels</b> Part of Section 1, Township 10 North, Range 21 West of the Buckingham Survey of the Congress Lands Madison Township, Franklin County, Ohio		<b>Ahlers, Moe &amp; Assoc., Inc.</b> Engineers & Surveyors 300 West Waterloo Street P.O. Box 2 Canal Winchester, Ohio 43110 (614) 837-1178	
D.B.	Page		
P.B.	Page		
Scale:	1" = 60'		
Date:	27 July 2004		
Drawn By:	RGR	Job No.: 04-0520	