

Basis of Bearings:  
 East line of said 49.319 ac. tract S0° 44' 10"E.  
 This description is based on an actual field survey  
 of the premises performed by me in March 2005.

I hereby certify that this plat was prepared from an  
 actual field survey performed under my supervision in  
 March 2005. Each iron pin set is 30" long by 5/8" rebar  
 with plastic caps inscribed "Clifford - 8010".

*William M Clifford*

William M. Clifford, Ohio, Surveyor No. 8010  
 March 30, 2005

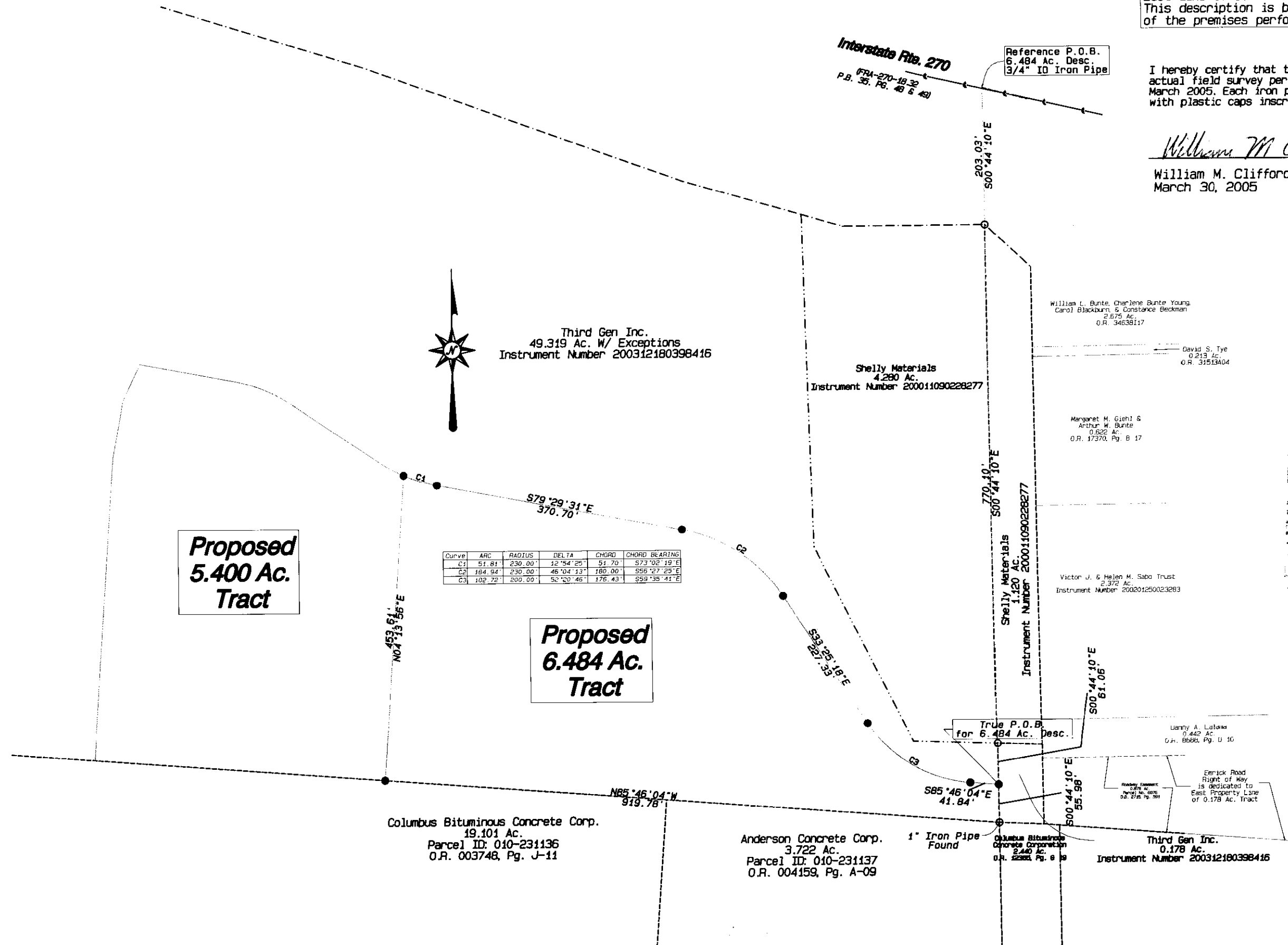

Curve	ARC	RADIUS	DELTA	CHORD	CHORD BEARING
C1	51.81'	230.00'	32° 54' 25"	51.70'	S73° 02' 19" E
C2	184.94'	230.00'	46° 04' 13"	180.00'	S56° 27' 25" E
C3	102.72'	200.00'	50° 20' 46"	178.43'	S59° 35' 41" E

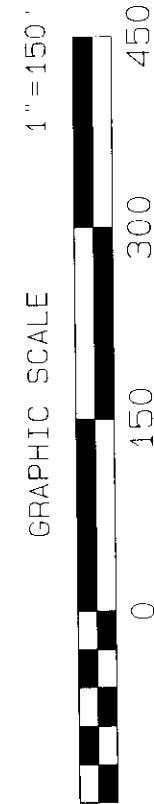

LEGEND

- I.P. Found
- 5/8" Rebar Set

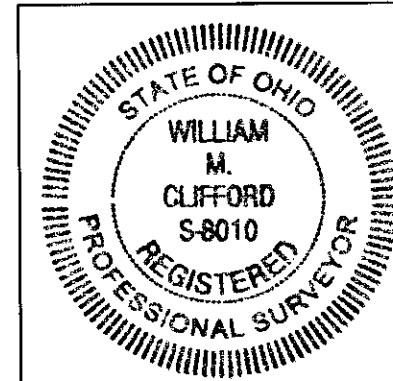

**kokosing**  
 CONSTRUCTION COMPANY INC.  
 886 McKinley Ave.  
 Columbus, OH 43222

Survey of 6.484 Ac. Tract  
 Located in State of Ohio, County of Franklin, City of Columbus,  
 located in Quarter Township 2, Township 2 North, Range 17 West,  
 United States Military Lands

RECEIVED  
 Franklin County Engineer  
 Dave C. Finch, P.E.

Seal