

BENCHMARK SURVEYING & MAPPING CO.

TONY MEACHAM, P.S.
DAN QUICK, P.S.
70 S. LIBERTY STREET
SUITE 102
POWELL, OH 43065

PLAT OF SURVEY BEING PART OF SURVEY NUMBER 875 IN THE VIRGINIA MILITARY LANDS, CITY OF COLUMBUS, FRANKLIN COUNTY, STATE OF OHIO.

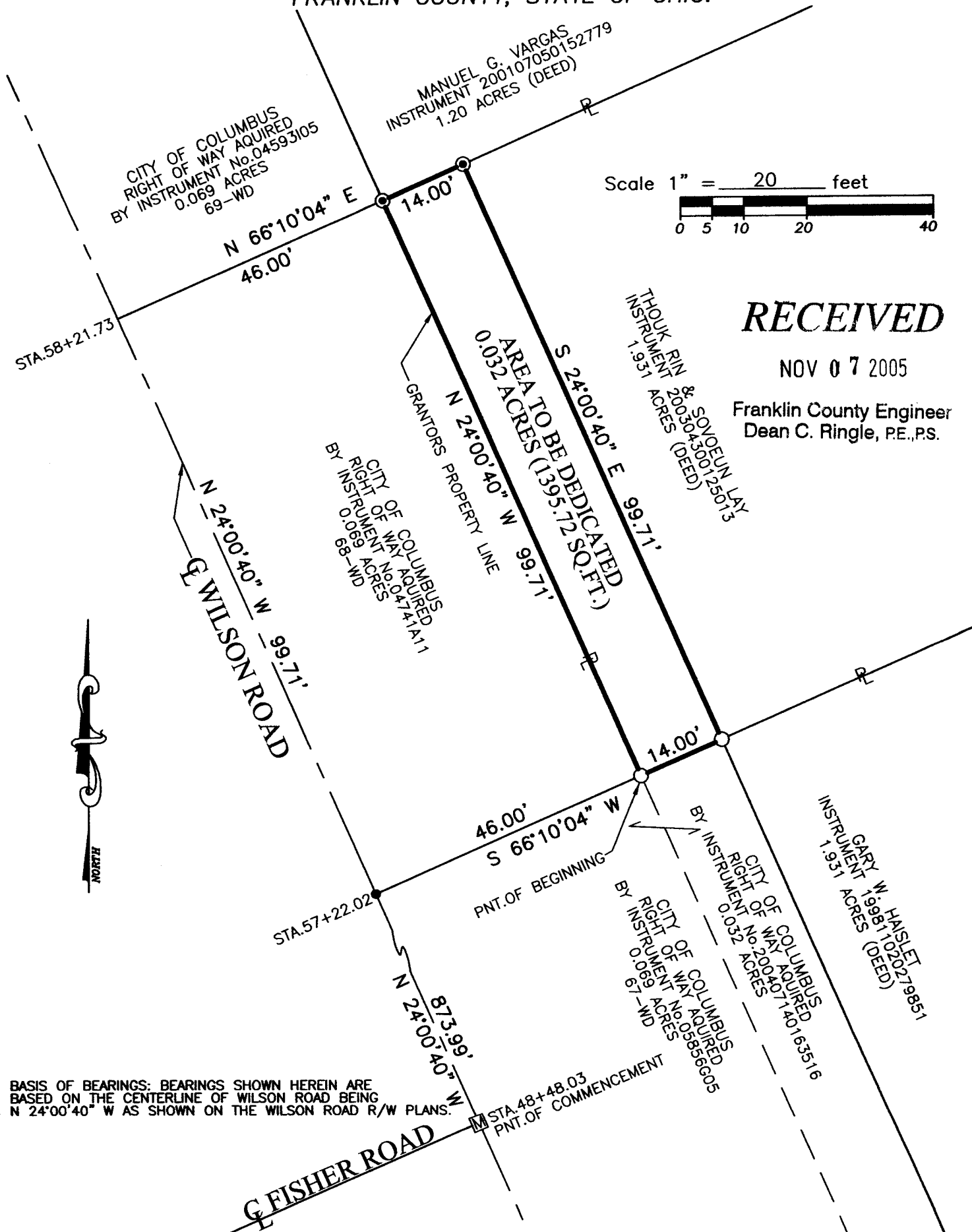

RECEIVED

NOV 07 2005

Franklin County Engineer
Dean C. Ringle, P.E., P.S.

BASIS OF BEARINGS: BEARINGS SHOWN HEREIN ARE
BASED ON THE CENTERLINE OF WILSON ROAD BEING
N 24°00'40" W AS SHOWN ON THE WILSON ROAD R/W PLANS.

THIS SURVEY WAS PERFORMED AT THE REQUEST OF: STEVE PAINTER

- - 5/8"Ø Iron pin fnd.
- ⊙ - Conc. R/W Monument
- - Survey nail set
- Ⓜ - Monument Box
- ⊙ - 5/8"x30"iron pin set w/ yellow ID cap "PS7799"

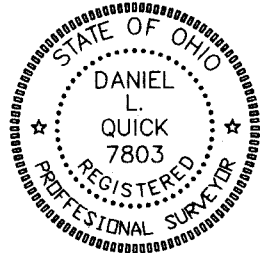

CERTIFICATION

I hereby certify that this plat is a true and correct representation of a survey performed under my responsible direction and supervision and is correct to the best of my knowledge.

Daniel L. Quick
REGISTERED SURVEYOR NO. 7803

Aug. 30, 2005
DATE