

LEGEND

- IPF IRON PIN FOUND
- IPS IRON PIN SET
- ◇ MNS MAG NAIL SET

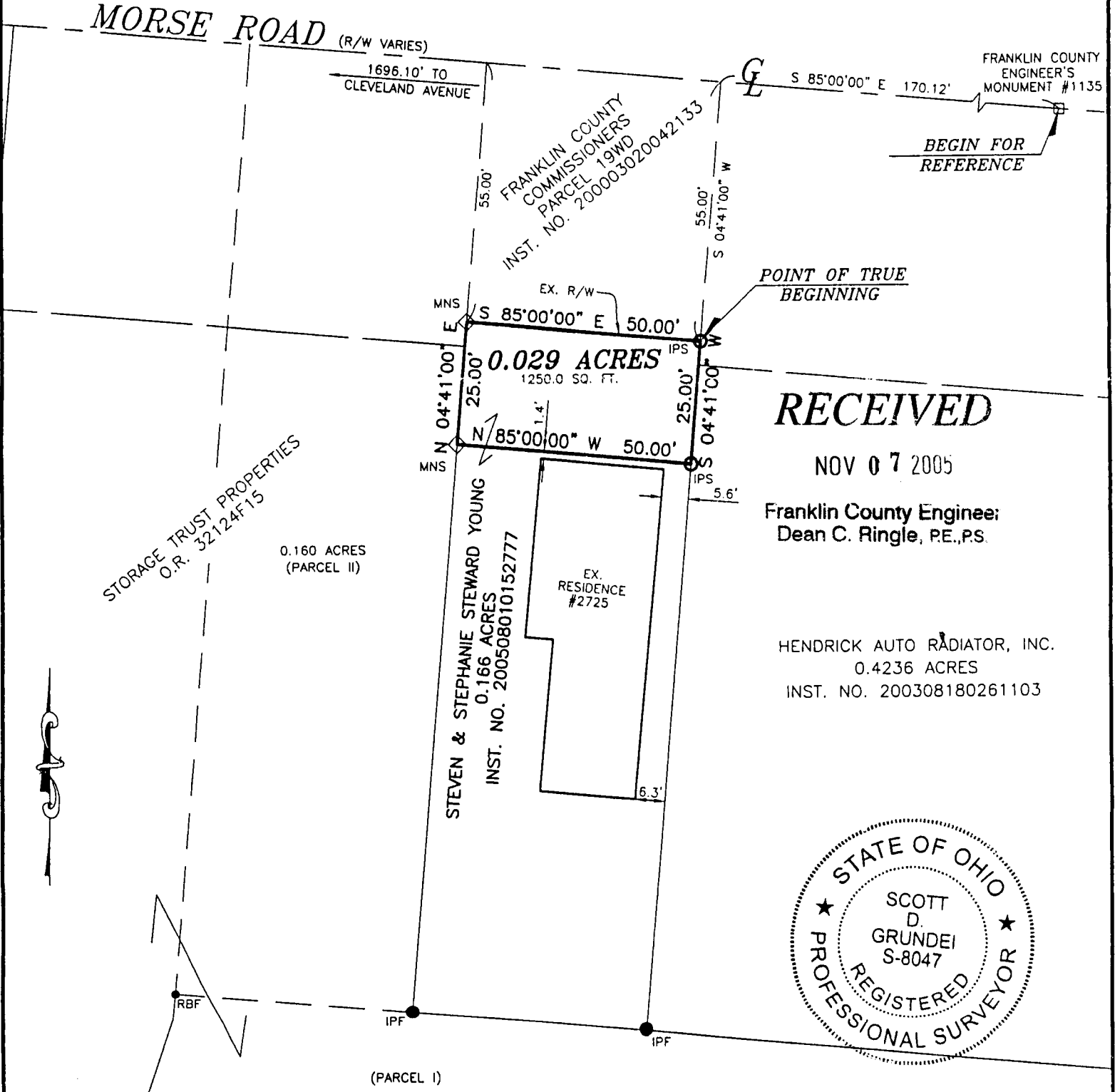

**RECEIVED**

NOV 07 2005

Franklin County Engineer:  
Dean C. Ringle, PE., PS.

HENDRICK AUTO RADIATOR, INC.  
0.4236 ACRES  
INST. NO. 200308180261103

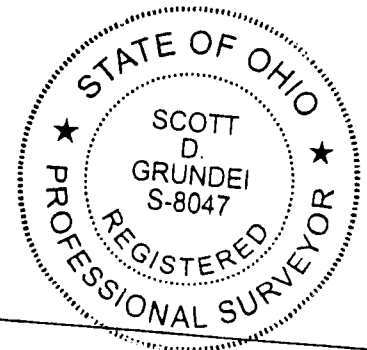

**BASIS OF BEARINGS:**

THE BEARINGS SHOWN HEREON ARE BASED ON THE BEARING OF S 85°00'00" E FOR THE CENTER LINE OF MORSE ROAD, OF RECORD IN INST. NO. 20050801015277, RECORDER'S OFFICE, FRANKLIN COUNTY, OHIO.

**NOTE:**

THIS SURVEY DOES NOT REPRESENT ANY EASEMENTS THAT MAY AFFECT THIS TRACT AND DOES NOT REPRESENT ANY UNDERGROUND UTILITIES THAT MAY AFFECT THIS TRACT. ALL IRON PINS SET ARE 3/4" I.D. IRON PIPES 30" LONG, W/ RED PLASTIC CAP STAMPED "LANDMARK SURVEY"

I HEREBY CERTIFY THAT THIS SURVEY WAS PREPARED FROM AN ON THE GROUND SURVEY IN SEPTEMBER OF 2005 MADE UNDER MY SUPERVISION AND THAT IT AND THE INFORMATION, COURSES AND DISTANCES AS SHOWN ARE CORRECT TO THE BEST OF MY KNOWLEDGE.

BOUNDARY SURVEY OF

**0.029 ACRES**

LYING IN

QUARTER TOWNSHIP 2, TOWNSHIP 1, RANGE 17

UNITED STATES MILITARY LANDS

TOWNSHIP OF MIFFLIN, COUNTY OF FRANKLIN

STATE OF OHIO

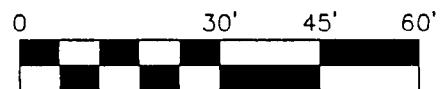

SCALE IN FEET  
SCALE: 1"=30'

**LS GI** LANDMARK SURVEY GROUP, INCORPORATED

WN BY: BKG

*Scott D. Grundei 9/12/05*