

**PLAT OF SURVEY**  
**CITY OF COLUMBUS, COUNTY OF FRANKLIN, STATE OF OHIO**  
**SURVEY OF 6.274 ACRES FOR**  
**COLUMBUS RECREATION AND PARKS DEPARTMENT**  
**SEC. 2, TWP. 2, RANGE 18, UNITED STATES MILITARY LANDS**

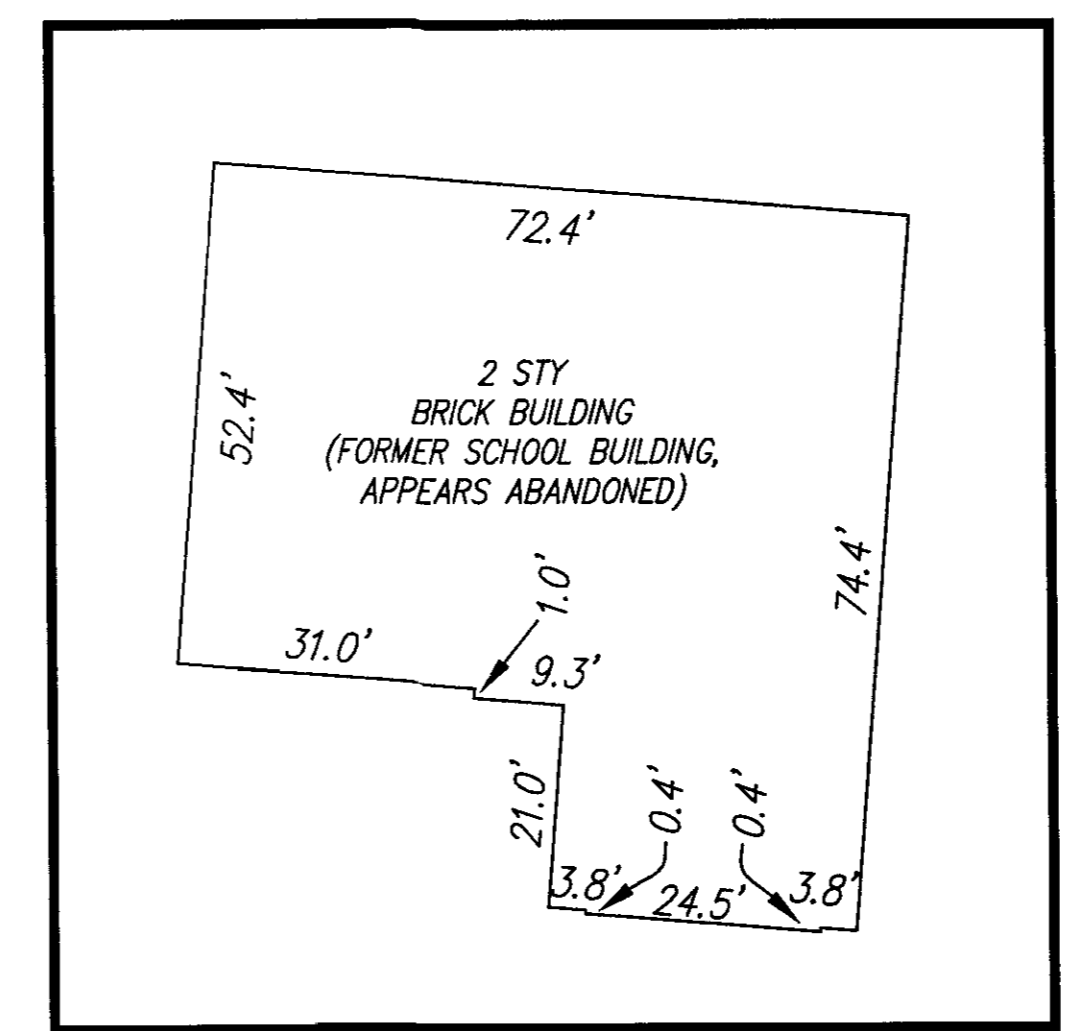
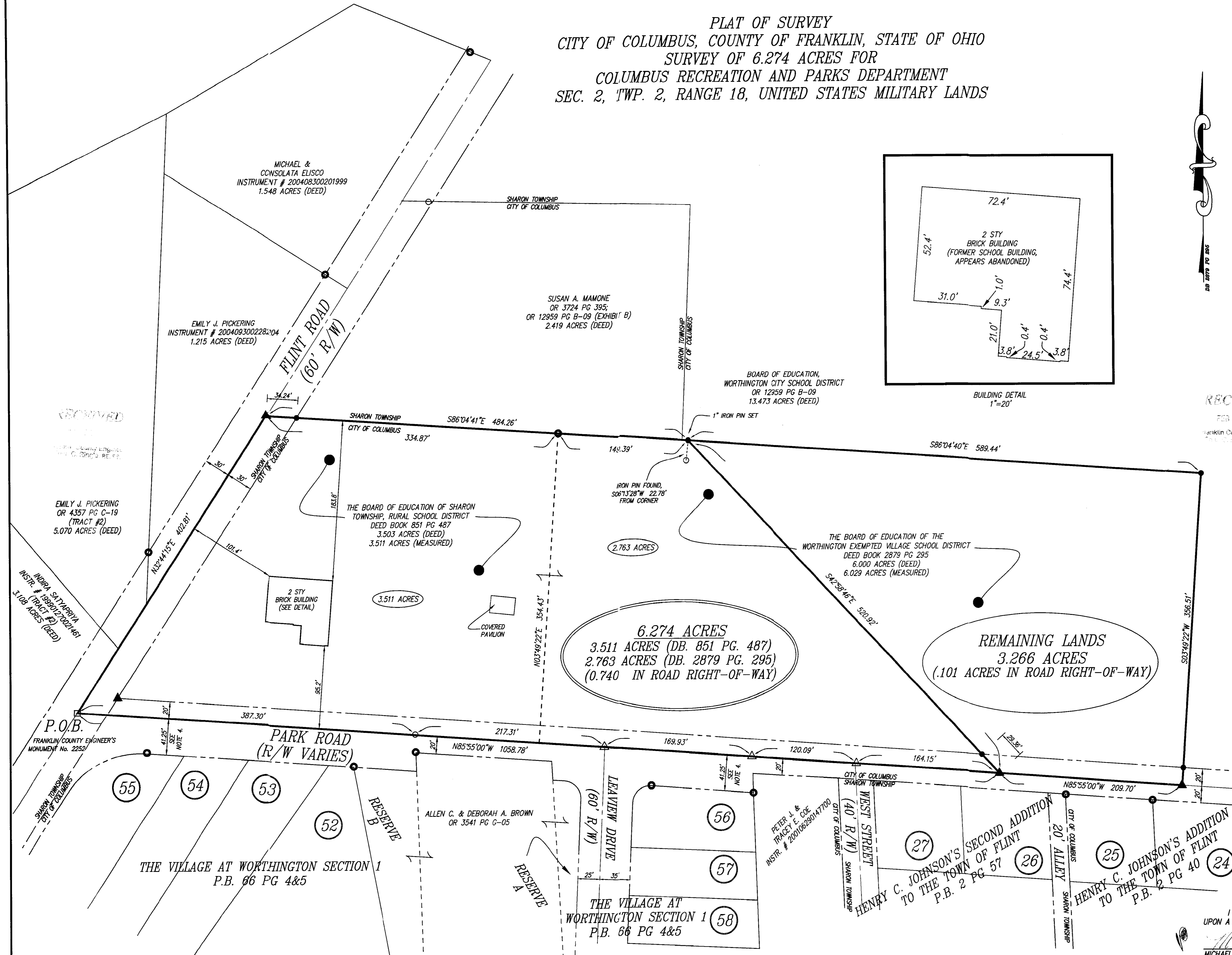

- LEGEND**
- 5/8" IRON PIN FOUND
  - 1" IRON PIPE FOUND
  - MON / STONE FOUND
  - △ RAILROAD SPIKE FOUND
  - ▲ RAILROAD SPIKE SET
  - 5/8" IRON PIN SET
  - CORPORATION LIMIT
  - - - CENTERLINE
  - - - RIGHT-OF-WAY LINE
  - ⑤ 54 LOT NUMBER

RECEIVED  
 FEB 23 2005  
 Franklin County Engineer  
 Columbus, Ohio

- NOTES & REFERENCES:**
- 1.) OCCUPATION IN GENERAL FITS SURVEY.
  - 2.) SOURCE DOCUMENTS AS NOTED.
  - 3.) BEARINGS ARE BASED ON CENTERLINE OF PARK ROAD AS DESCRIBED IN DEED BOOK 2879 PAGE 295, FINAL COURSE.
  - 4.) SOUTHERLY RIGHT-OF-WAY LINE OF PARK ROAD BEING 41.25' FROM CENTERLINE SHOWN PER PLAT ENTITLED "THE VILLAGE AT WORTHINGTON SECTION 1", PLAT BOOK 66, PAGES 4 & 5.
  - 5.) CORPORATION LIMITS SHOWN PER DRAWING ENTITLED "BOARD OF EDUCATION, WORTHINGTON CITY SCHOOL DISTRICT & PARK ROAD PARTNERSHIP TO THE CITY OF COLUMBUS FROM SHARON TWP.", ANNEX, NO. 875, ORD. NO. 2382-89, AND INFORMATION OBTAINED FROM FRANKLIN COUNTY AUDITOR.

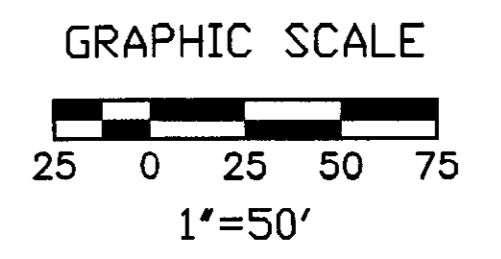

**KLEINGERS & ASSOCIATES**  
 ENGINEERS AND SURVEYORS  
 670 E. Lechman Plaza West, Columbus, OH 43260  
 (614) 985-8870 Fax: (614) 985-8871

REVISIONS	

CITY OF COLUMBUS, COUNTY OF FRANKLIN, STATE OF OHIO  
 SURVEY OF 6.274 ACRES FOR  
 COLUMBUS RECREATION AND PARKS DEPARTMENT  
 SEC. 2, TWP. 2, RANGE 18, UNITED STATES MILITARY LANDS

SCALE: 1"=50'  
 DATE: 4/29/04  
 DRAWN: MLK  
 DESIGNED:  
 CHECKED: DDC  
 XREF:  
 JOB NO.: 040442.000  
 FLINT RD PARK-LOT SPLIT

I HEREBY CERTIFY THAT THIS PLAT IS BASED UPON A FIELD SURVEY MADE UNDER MY DIRECTION.  
 Michael L. Keller 1/26/05  
 MICHAEL L. KELLER DATE  
 OHIO PROFESSIONAL SURVEYOR NO. 7978