

SURVEY OF ACREAGE PARCELS

LOCATED IN FARM LOTS 48, 49 & 50 IN THE SECOND TIER OF OUTLOTS
QUARTER TOWNSHIP 2, TOWNSHIP 2, RANGE 18
UNITED STATES MILITARY LANDS
CITY OF COLUMBUS, FRANKLIN COUNTY, OHIO

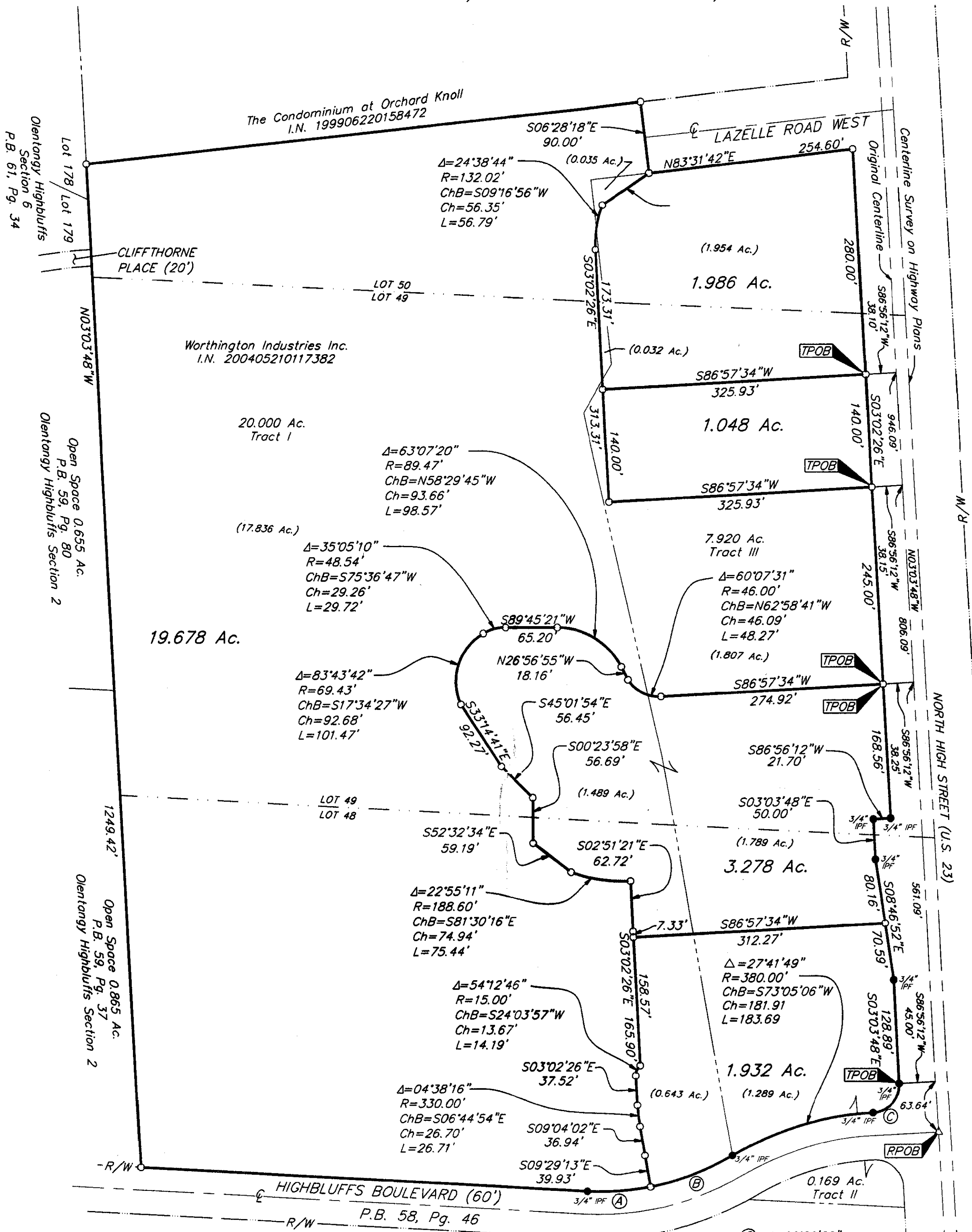

(A) $\Delta=14^{\circ}12'22''$
 $R=320.00'$
 $ChB=S85^{\circ}59'43''W$
 $Ch=79.14'$
 $L=79.34'$

(B) $\Delta=19^{\circ}39'05''$
 $R=320.00'$
 $ChB=S69^{\circ}04'00''W$
 $Ch=109.22'$
 $L=109.75'$

(C) $\Delta=90^{\circ}00'00''$
 $R=35.00'$
 $ChB=S41^{\circ}56'12''W$
 $Ch=49.50'$
 $L=54.98'$

BASIS OF BEARINGS:
Bearings are based on the bearing of North $86^{\circ}54'00''$ West for the northerly right-of-way line of Highbluffs Boulevard, as delineated on the plat of record in Plat Book 58, Page 46.

Note:
This survey was prepared using documents of record, prior plats of survey, and observable field evidence.

RECEIVED

OCT 13 2004

Franklin County Engineer
Dennis C. Hines, PE, PS.

- = STONE FND.
- = MON. FND.
- = I.P. FND.
- = I.P. SET
- = MAG. NAIL FND.
- = MAG. NAIL SET
- ▲ = R.R. SPK. FND.
- △ = R.R. SPK. SET
- = P.K. NAIL FND.

I.P. Set are 13/16" I.D. iron pipe with cap inscribed EMHT INC



By: *James M. Pearsall* 10/14/04
Professional Surveyor No. 7840

EMHT INC.
ENGINEERS, SURVEYORS, PLANNERS, SCIENTISTS

EVANS, MECHWART, HAMBLETON & TILTON, INC.
170 MILL STREET
GAHANNA, OHIO 43230
TELEPHONE (614) 471-5150
FACSIMILE (614) 471-9286

Date: September 22, 2004

Scale: 1" = 100'

Job No: 2004-0936

Sheet: 1 of 1

REVISIONS

MARK	DATE	DESCRIPTION
HK	10/14/04	Revision to R/W



GRAPHIC SCALE
(IN FEET)