

# Murphy Surveying

Being a 2.098 Acre tract and a 3.142 Acre tract situated in the S.E. qtr. of the S.E. qtr. of Sec. 31 Township 15 Range 20, "Congress Lands," Village of Canal Winchester, Franklin County, Ohio

Proposed lot split of a 5,240 Acre tract (O.R.V. 3178 C-13) at 100 E, Ashbrook Road Village of Canal Winchester, Franklin Co. Ohio.

Carl L. & Norma Zwyer Deed Book 2167 Page 506  
34.76 Ac.

Carl L. & Norma Zwyer 59.72 Ac. Deed Book 2167 Page 506

S.E. qtr. of S.E. qtr. Sec. 31 N. 0° 12' E. 457' S.W. cor. Carl & Norma Zwyer

S.W. cor

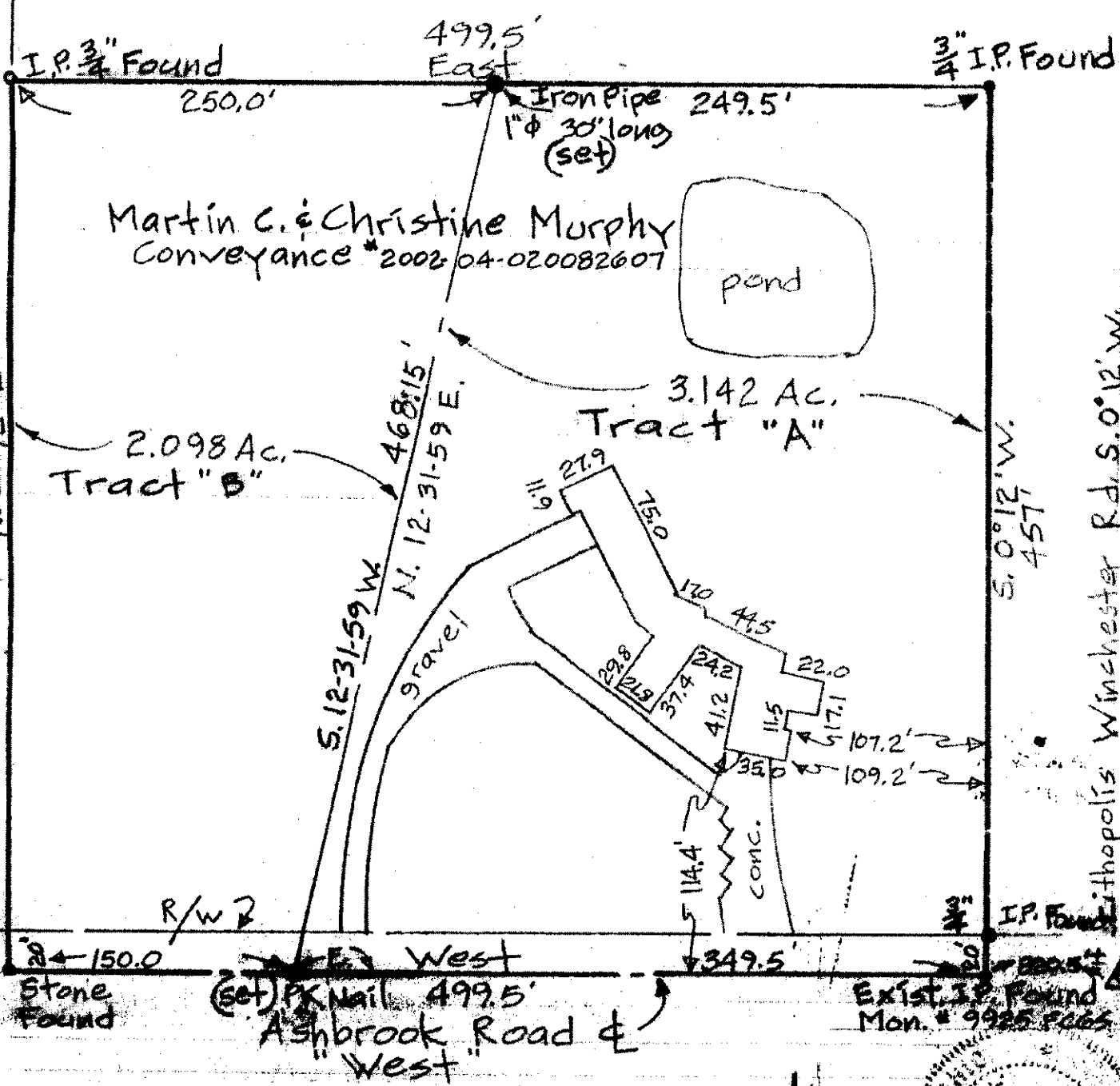

**RECEIVED**

NOV 19 2004

Franklin County Engineer  
Dean C. Ringle, PE, PS.

100 E. Ashbrook Rd.  
Scale 1" = 80'  
 ○ Monument Found  
 ● Monument Set  
 ▲ county monument found  
 \*9925 FC65

Murphy Surveying  
By *[Signature]*  
Registered Surveyor

