

SURVEY OF ACREAGE PARCELS

LOCATED IN LOT 6, QUARTER TOWNSHIP 1, TOWNSHIP 2, RANGE 17
 UNITED STATES MILITARY LANDS
 CITY OF WESTERVILLE, FRANKLIN COUNTY, OHIO

LEGEND

- Iron Pin Found ○ Iron Pin Set W/Cap
- ✕ PK Nail Found ✕ PK Nail Set
- ▲ RR Spike Found △ RR Spike Set
- Ⓜ Monument Box Ⓜ Monument

All iron pins set are 3/4" diameter, 30" long with plastic cap inscribed "Advanced 7661".

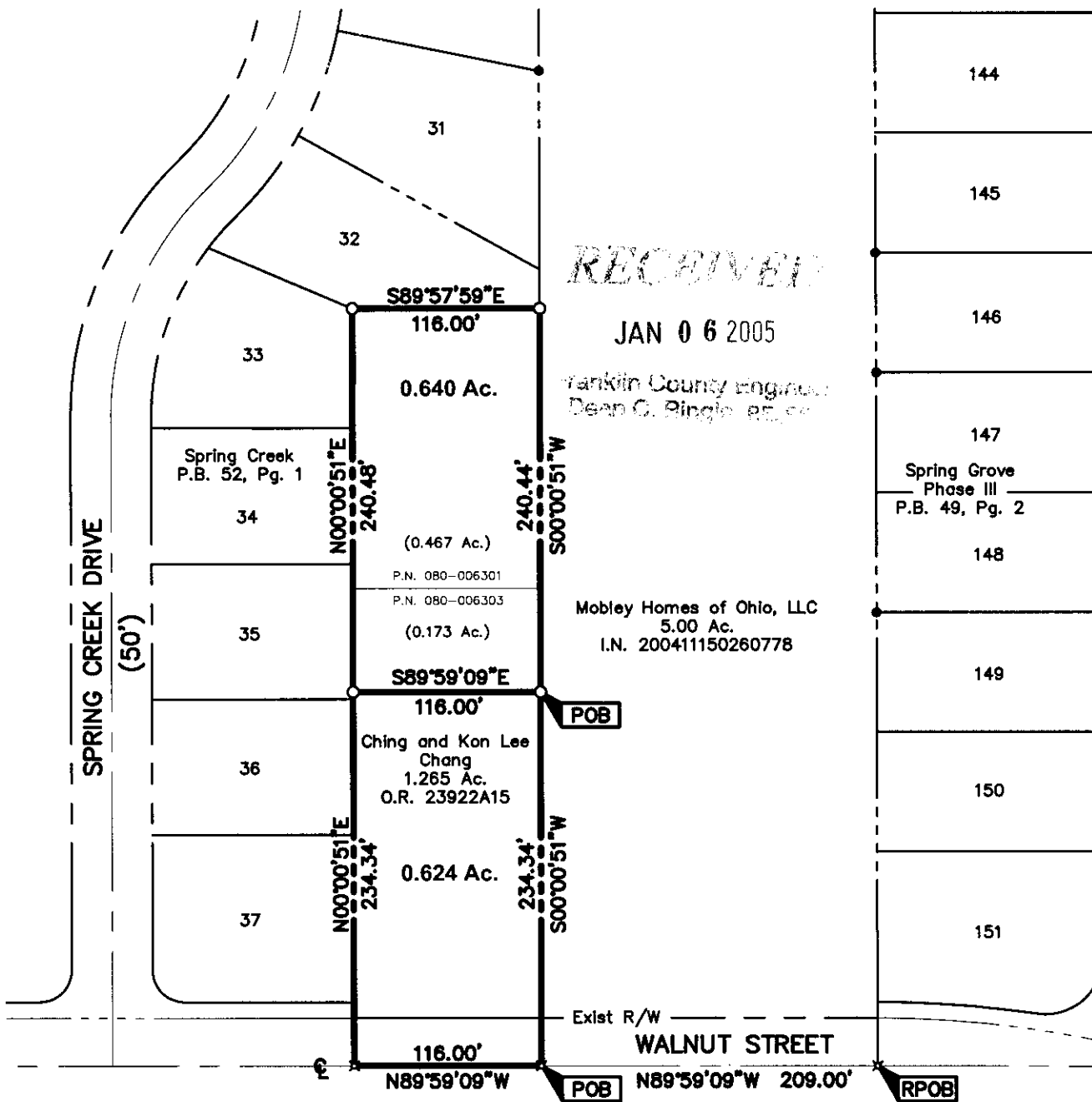
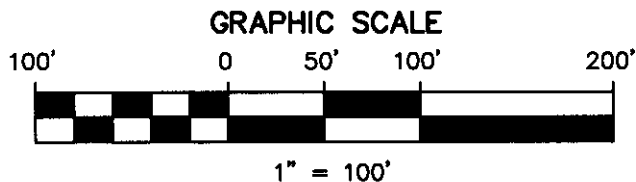

The Basis of Bearings used in this description is based on the plat entitled "Spring Grove Phase III" of record in Land Book 49, Page 2, in which a portion of the westerly line of said subdivision has a bearing of S00°00'51"W.



Clark E. White
 Professional Surveyor No. 7868

Date: 1/5/05

DRAWN BY: CEW JOB NO.: 04-0001-68
 DATE: 01/04/05 CHECKED BY: DRH

ADVANCED
 CIVIL DESIGN
 ENGINEERS SURVEYORS

4605 Morse Road
 Suite 101
 Columbus, Ohio 43230
 ph 614.428.7750
 fax 614.428.7755