

# Myers Surveying Company, Inc.

2740 East Main Street, Columbus 43209 (Bexley), Ohio  
614-235-8677 FAX: 614-235-4559

A Boundary Survey prepared for and certified to:

**Kurt Berberich**

**Legal Description:** Situated in The State of Ohio, County of Franklin, City of Westerville Being Part Lots 4, 5, 6 and 7 H. R. Jones Addition Plat Book 7, Page 95

**Applicant:**

**Posted Address:** Rear 39-55 Logan Ave, Westerville, Ohio

**F.E.M.A. Flood Zone Designation:** Flood Zone "X" as per F.I.R.M. 3901790068 G

## APPROVED

WESTERVILLE PLAT BOOK 7, PAGE 95

4/6/05 *Richard M. Williams*

Date Secretary

*approved subject to combination with adjacent parcel #080-000830 RESERVE B*

Kurt A. and Carla Berberich

Instr. no. 200411090258221

Parcel I

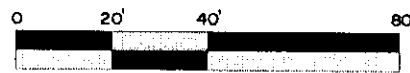

Scale 1" = 40 Ft.  
Date: 03/02/2005

I.P. Fnd. 142.56'

Todd A. & Denise M. Damon

Instr. no. 200203110062257

I.P. Set

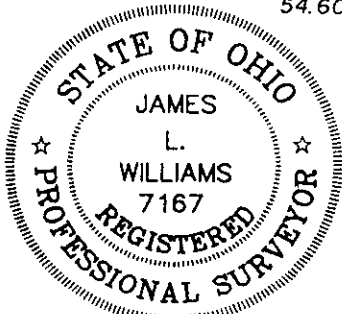
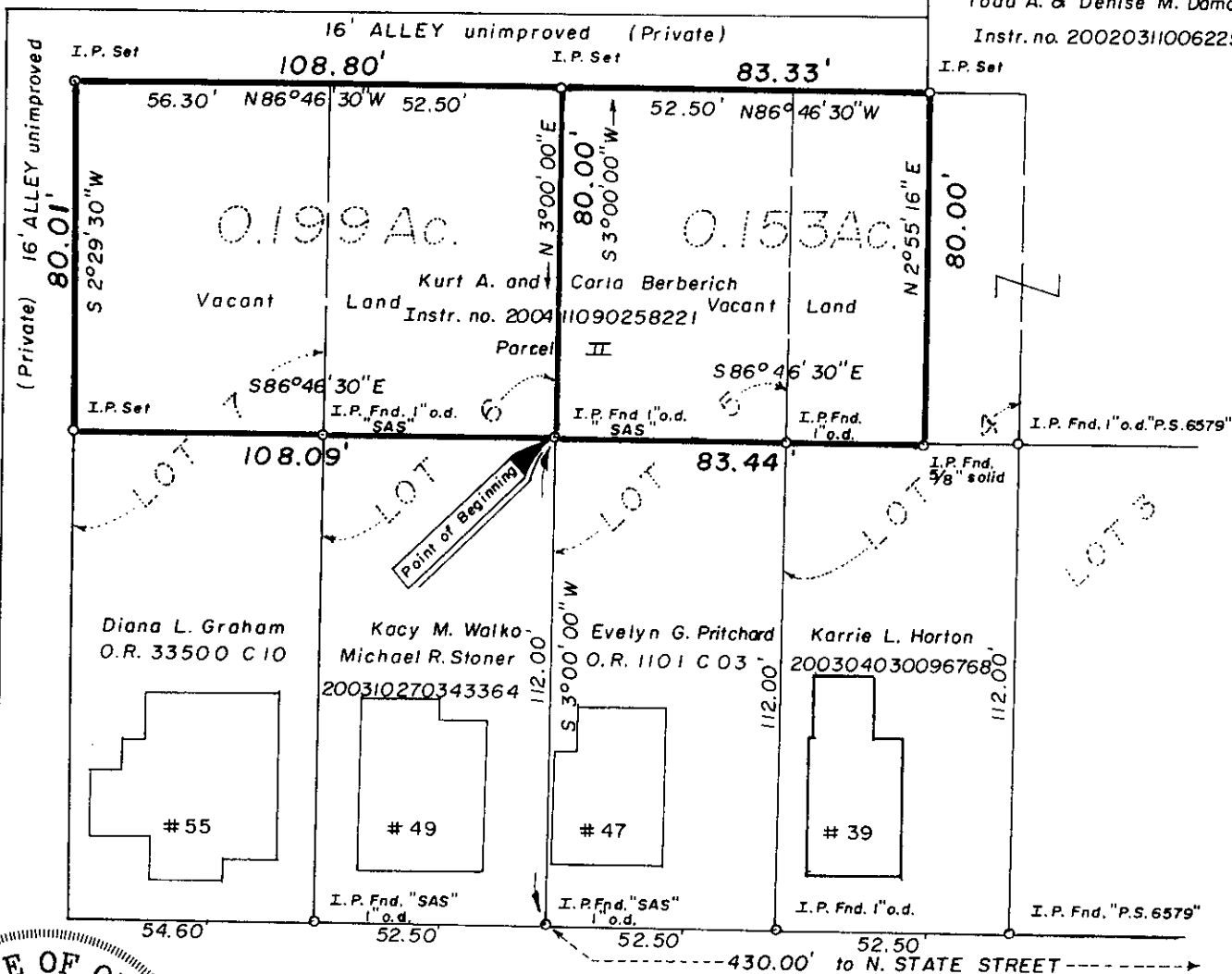

# LOGAN AVE. 40' RECEIVED

APR 13 2005

We hereby certify that the foregoing Boundary Survey was prepared from actual field measurements in accordance with Chapter 4733-37 Ohio Administrative Code. Iron pipe 30"x1" O.D. with an orange plastic plug inscribed "P.S. 6579", unless otherwise noted. Basis of bearing is the westerly line of Lot 6 assumed to be South 3 degrees 00 minutes 00 seconds West

Myers Surveying Co., Inc.  
Franklin County Engineer  
Dennis C. Rindge, PE, PS  
*James L. Williams*

Professional Surveyor

Myers Order No. - 7-02/04/2005

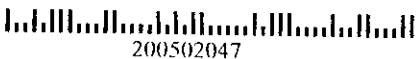

200502047

Rec.	Field	DWG	Inr.	Ck.
------	-------	-----	------	-----