

Basis of Bearings:
 East line of said 49.319 ac. tract S0° 44' 10"E.
 This description is based on an actual field survey
 of the premises performed by me in May 2005.

I hereby certify that this plat was prepared from an
 actual field survey performed under my supervision in
 May 2005. Each iron pin set is 30" long by 5/8" rebar
 with plastic caps inscribed "Clifford - 8010".

William M Clifford 5-13-05
 William M. Clifford, Ohio, Surveyor No. 8010
 May 13, 2005

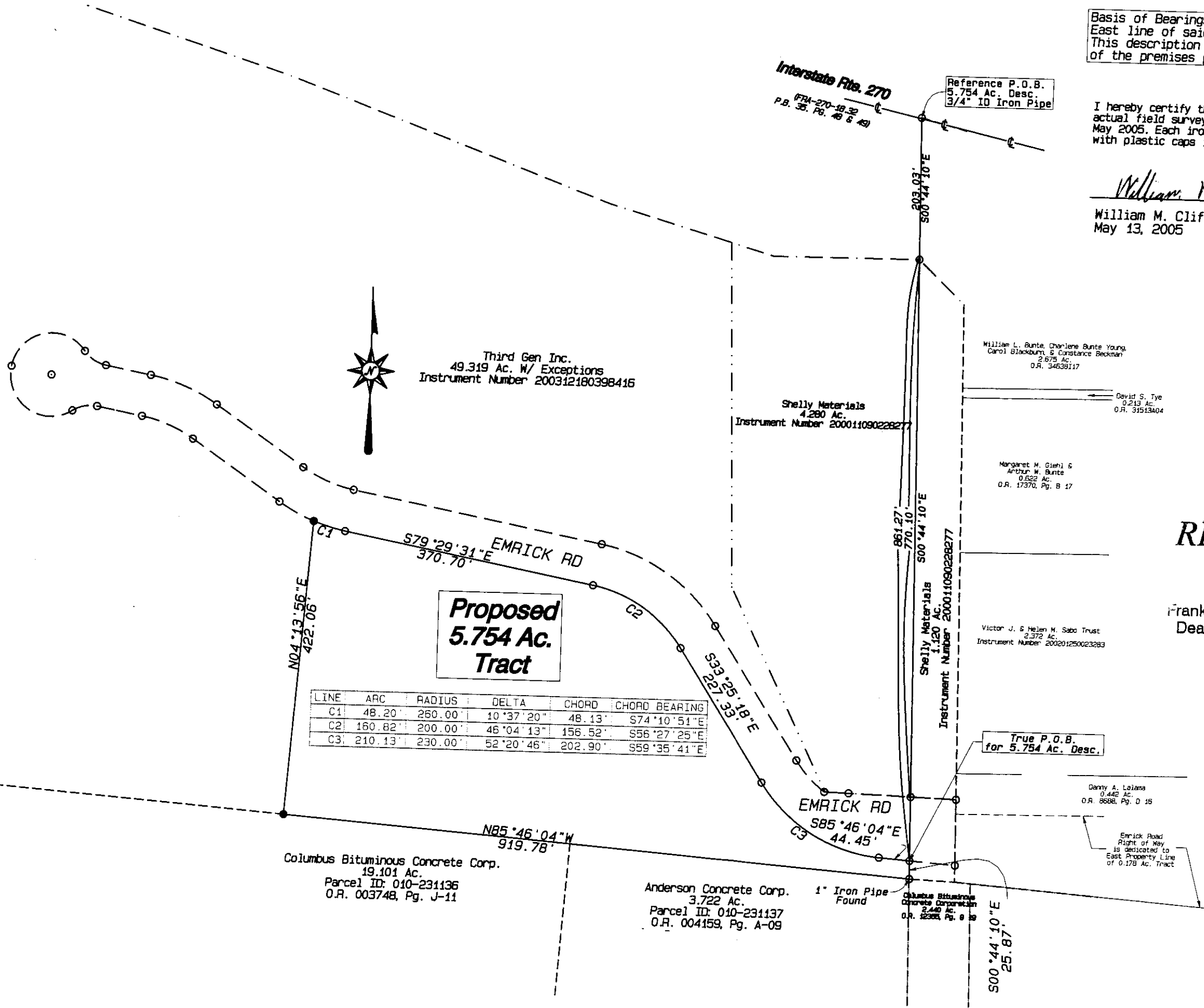

LINE	ARC	RADIUS	DELTA	CHORD	CHORD BEARING
C1	48.20	250.00	10°37'20"	48.13	S74°10'51"E
C2	160.82	200.00	48°04'13"	156.52	S56°27'25"E
C3	210.13	230.00	52°20'46"	202.90	S59°35'41"E

RECEIVED
 JUN 24 2005
 Franklin County Engineer
 Dean C. Ringle, PE., PS.

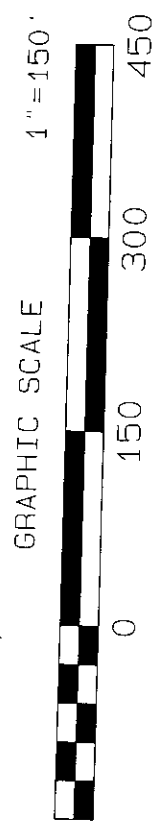

LEGEND

- I.P. Found
- 5/8" Rebar Set

Seal

STATE OF OHIO
 WILLIAM M. CLIFFORD
 S-8010
 REGISTERED PROFESSIONAL SURVEYOR

Survey of 5.754 Ac. Tract
 Located in State of Ohio, County of Franklin, City of Columbus,
 located in Quarter Township 2, Township 2 North, Range 17 West,
 United States Military Lands

kokosing
 CONSTRUCTION COMPANY INC.
 886 McKinley Ave.
 Columbus, OH 43222