

Myers Surveying Company, Inc.

2740 East Main Street, Columbus 43209 (Bexley), Ohio
614-235-8677 FAX: 614-235-4559

A Boundary Survey prepared for and certified to:
Paul Roth

Legal Description: Situated in Ohio, County of Franklin, Township of Hamilton, Being 0.557 Acres out of 4.762 Acres, Southwest Quarter Section 24, Township 4, Range 22 Mathews Survey of Congress Lands East of The Scioto

Applicant:

Posted Address: 4732 Grebus Road



Scale: 1" = 60 Ft.

Date: March 1, 2005

RECEIVED

MAR 16 2005

Franklin County Engineer
Dear C. Ringle, P.E., P.S.

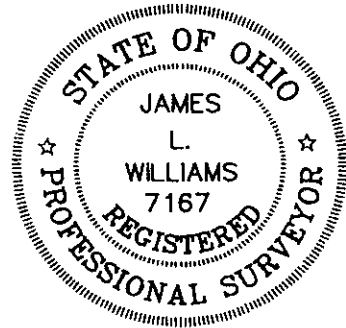

4.762 Ac.
O.R. 26924607

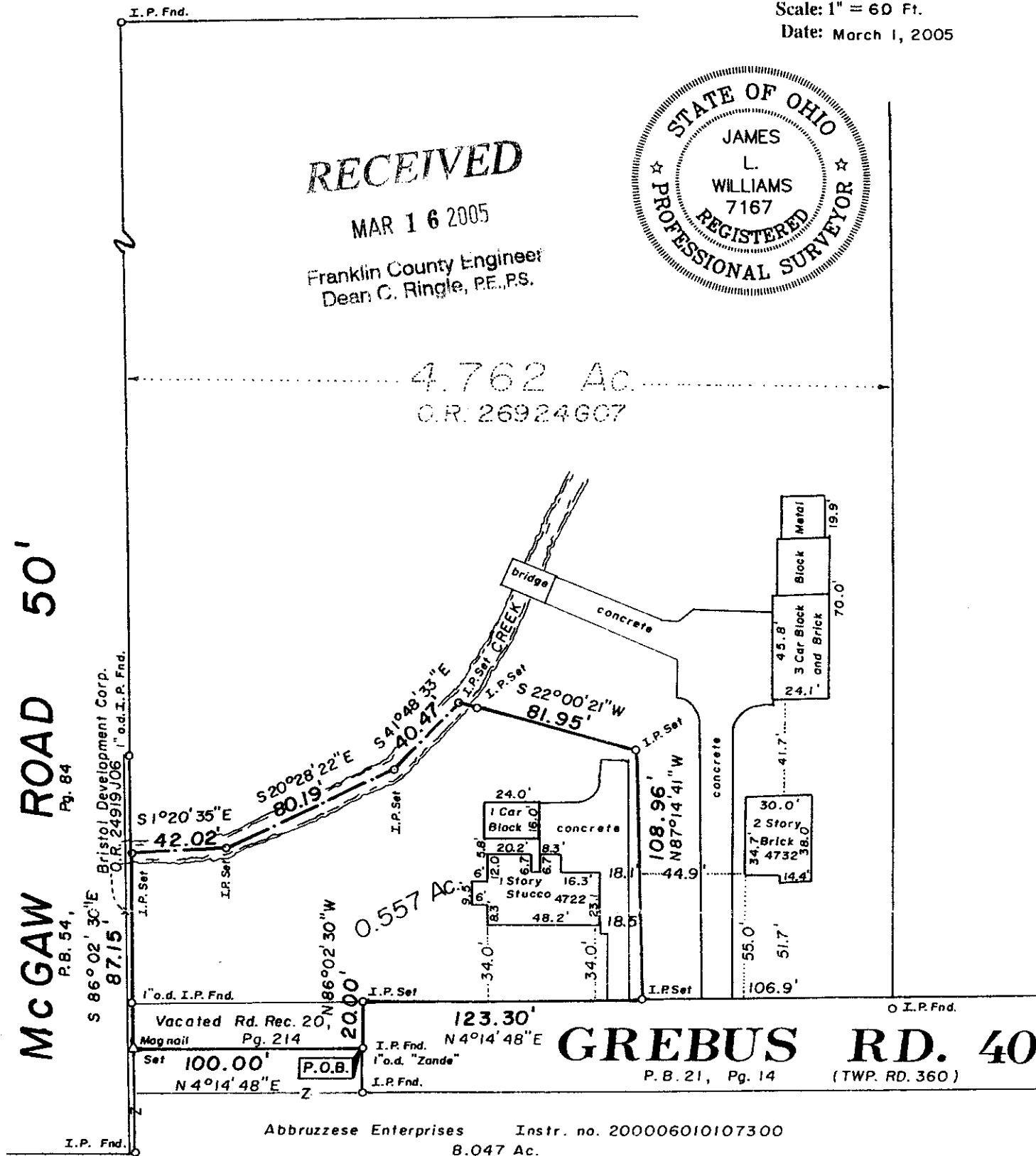

Abbruzzese Enterprises Instr. no. 200006010107300
B.047 Ac.

We hereby certify that the foregoing Boundary Survey was prepared from actual field measurements in accordance with Chapter 4733-37 Ohio Administrative Code. Iron pins set are 30"x1" O.D. with an orange plastic plug inscribed "P.S. 6579", unless otherwise noted. Basis of bearings is Plat Book 54, Page 84, the southerly line of "Second McGaw Road Extension (West) held as South 86 degrees 02 minutes 30 seconds East.

Myers Surveying Co., Inc.

By *James L. Williams*
Professional Surveyor