

EXHIBIT

Survey No. 1482, Virginia Military Survey

Exhibit "A" - Page 2 of 2

Situated in the State of Ohio, County of Franklin, Township of Franklin, within Survey Number 1482 of the Virginia Military Survey District, being 0.009 acre out of the remainder of that 48,787.40 square feet parcel described as the Second Tract in a deed to MIDWEST TERMINAL COMPANY OF COLUMBUS, of record in Official Records Volume (ORV) 07222 Page G14

RECEIVED

DEC 01 2004

Franklin County Engineer
Dean C. Ringle, P.E., P.S.

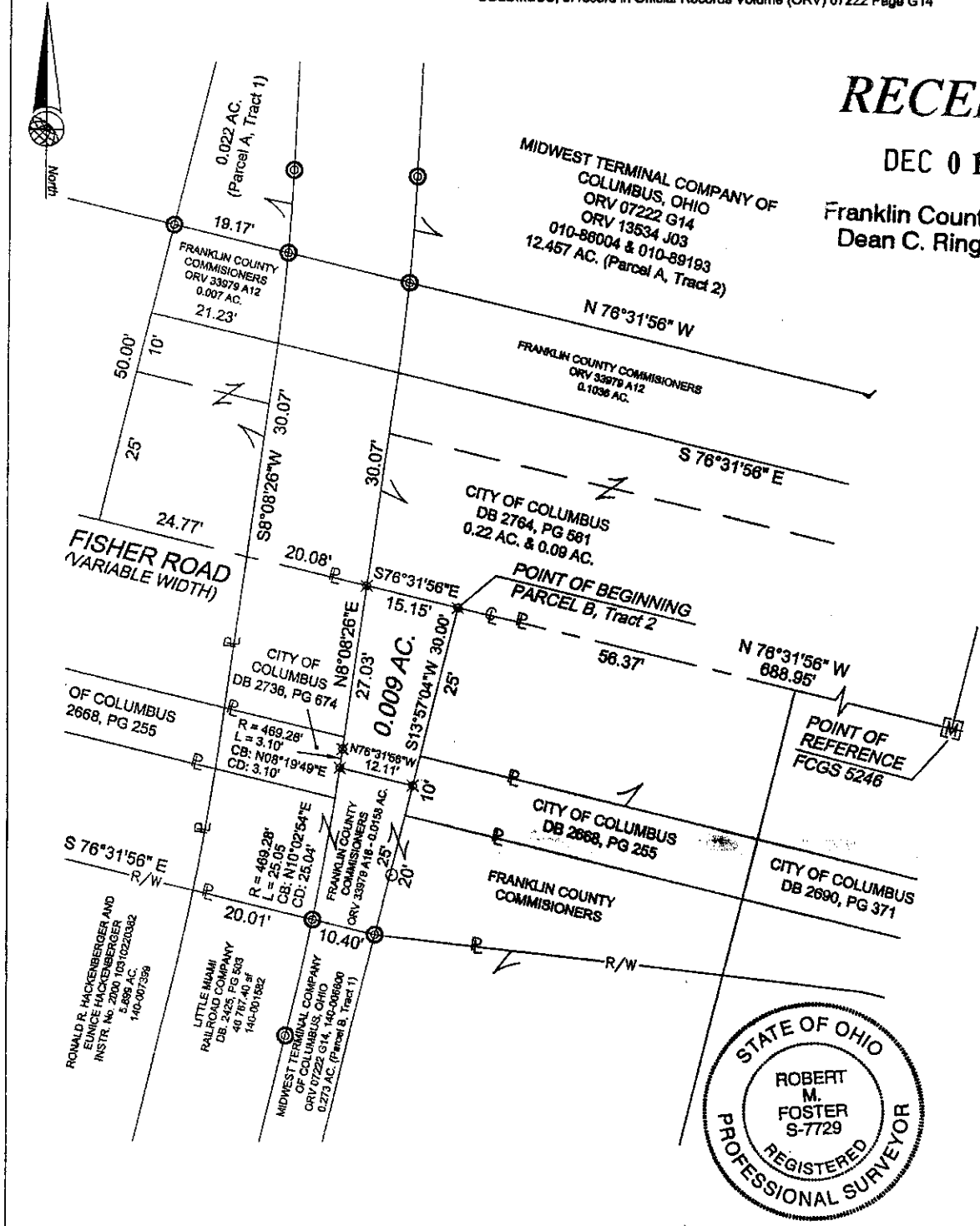

Basis of Bearings

Bearings are based on the centerline of Fisher Road as shown on the Centerline Survey Plat for Fisher Road Improvements, Sheet 2 of 14, on file at the Franklin County Engineer's Office and given as South 76 degrees 31 minutes 56 seconds East.

Signed and Sealed this 27th day of August, 2004

Robert M. Foster

Robert M. Foster, P.S.
Registered Professional Surveyor No. 7729

SCALE
1" = 20'

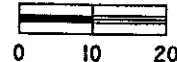

MONUMENT LEGEND

- ⊙ 3/4" IRON PIN SET W/CAP (R M FOSTER S 7729)
- ⊙ PIPE FOUND
- ⊗ PK NAIL FOUND
- ⊗ PK NAIL SET
- ⊗ RAIL SPIKE FOUND
- ⊗ RAIL SPIKE SET
- REBAR FOUND
- REBAR SET
- ⊗ PINCH TOP FOUND

DATE: 15 AUG. 2004	SCALE: 1"=20'	JOB No: 04.011-04-001	LOCATION CODE: 43212
-----------------------	------------------	--------------------------	-------------------------

earthmetric

earthmetric, LLC
3190 N. High St, Suite 213
Columbus, OH 43202
614.263.6600
120 E Main St, Suite B
Circleville, OH 43115
740.420.7111