

Myers Surveying Company, Inc.

2740 East Main Street, Columbus 43209 (Bexley), Ohio
614-235-8677 FAX: 614-235-4559

A Boundary Survey prepared for and certified to:
Herschel Neale

Legal Description: Situated in Ohio, County of Franklin, Township of Clinton, Being Lot 483 North Linden #2 Plat Book 16, Page 64

Applicant:

Posted Address: 1901 Lehner Road

30' 15' 0' 30'



Scale: 1" = 30'

Date: 10-25-2004

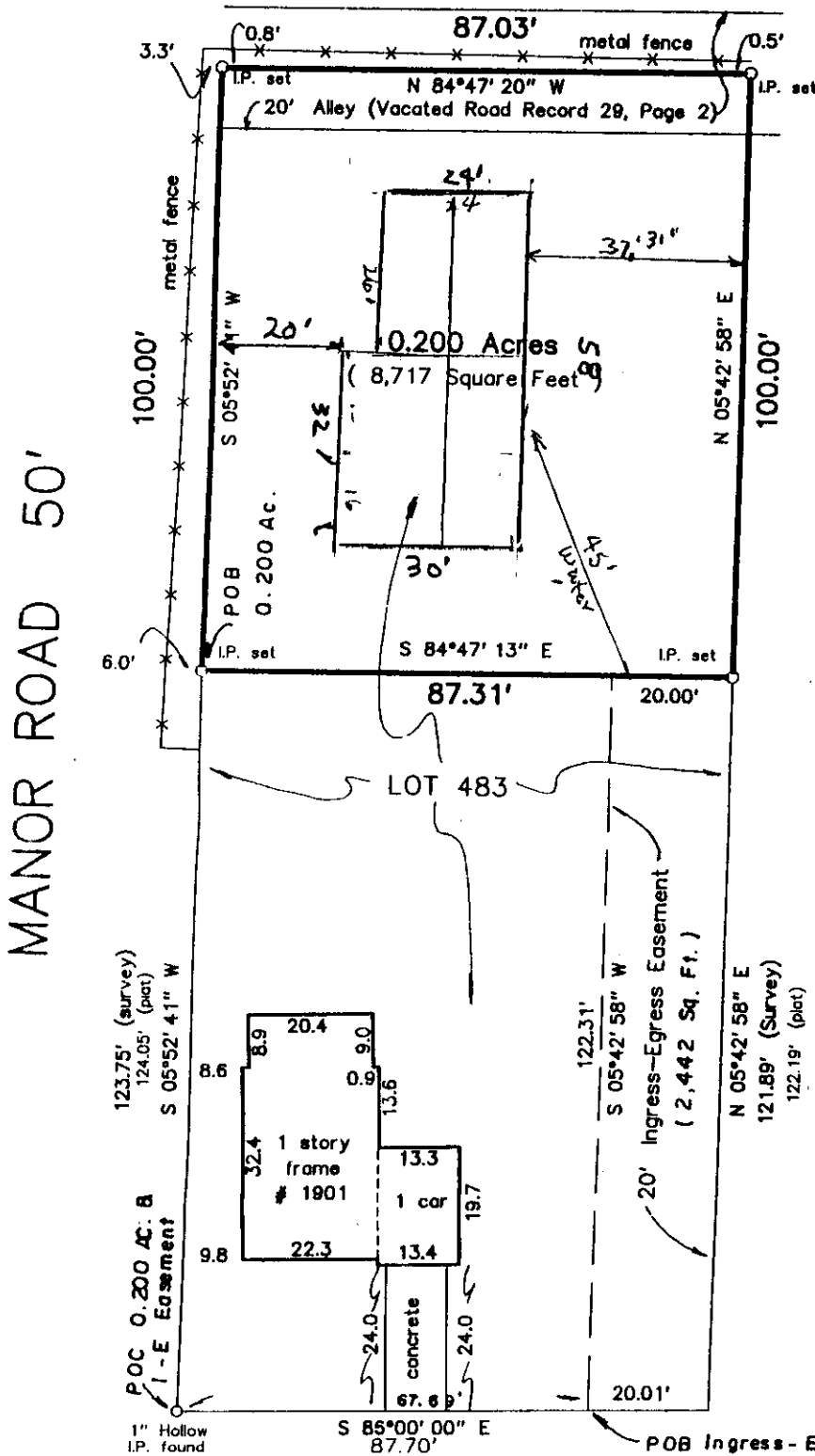

RECEIVED

FEB 11 2005

Franklin County Engineer:
Dean C. Ringle, P.E., P.S.



1901 LEHNER ROAD 50'

We hereby certify that the foregoing Boundary Survey was prepared from actual field measurements in accordance with Chapter 4733-37 Ohio Administrative Code. Iron pins set are 30"x1" O.D. with an orange plastic plug inscribed "P.S. 6579", unless otherwise noted. Basis of bearings is the Centerline of Lehner Road as South 86 degrees 00 minutes 00 seconds East per P.B. 16, Page 64.

Myers Surveying Co., Inc.

By *Joseph P. Myers*
Professional Surveyor