

Myers Surveying Company, Inc.

2740 East Main Street, Columbus 43209 (Bexley), Ohio
614-235-8677 FAX: 614-235-4559

A Boundary Survey prepared for and certified to:
Tom Clanton

Legal Description: Situated in Ohio, County of Franklin, City of Worthington, Being 1.166 Acres, part of Lot 8 Worthington Acres, Plat Book 21, Page 4

Applicant:

Posted Address: 185 Laurel Lane/6620 Worthington Galena, Worthington, Ohio

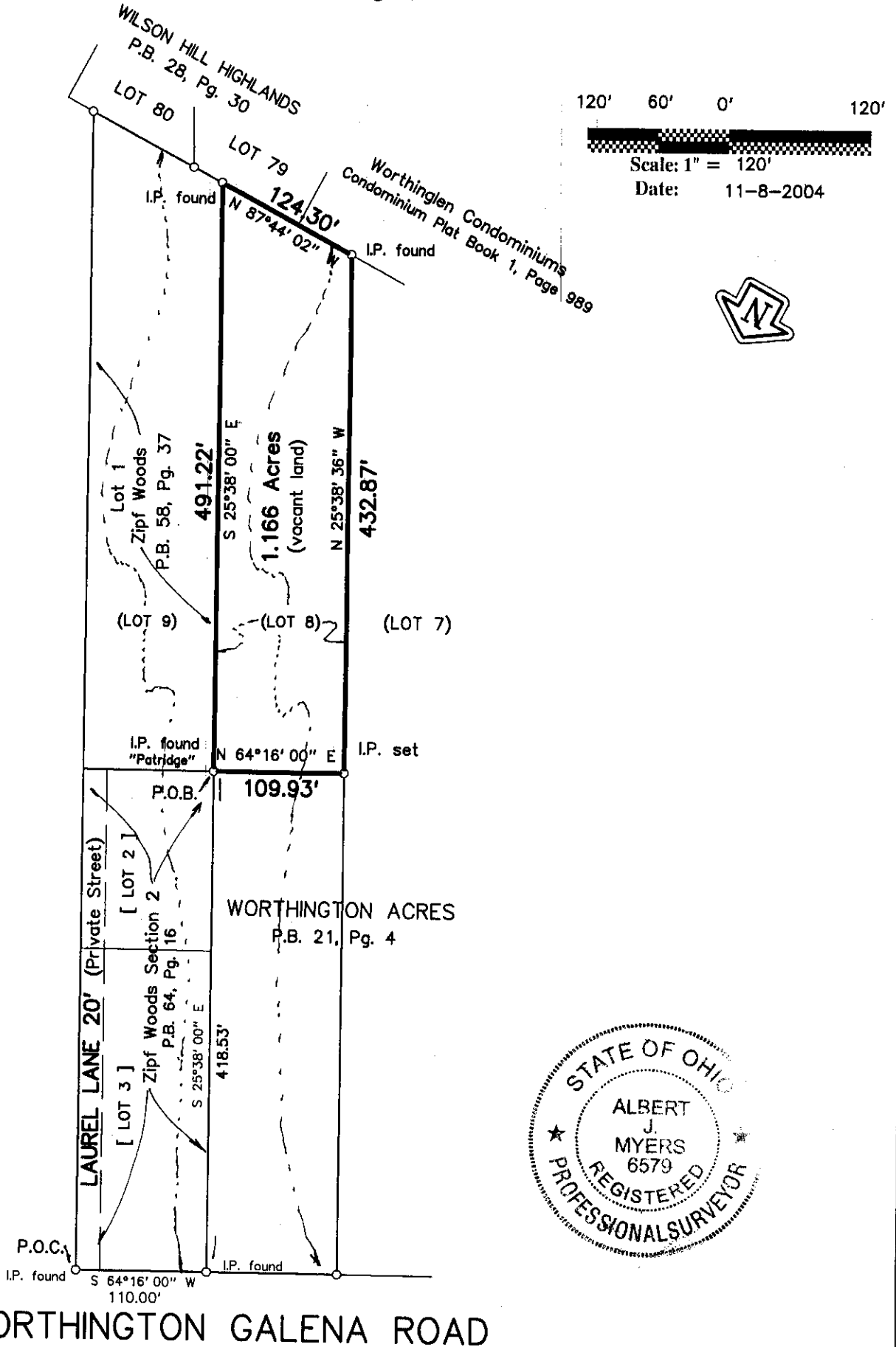

We hereby certify that the foregoing Boundary Survey was prepared from actual field measurements in accordance with Chapter 4733-37 Ohio Administrative Code. Iron pins set are 30"x1" O.D. with an orange plastic plug inscribed "P.S. 6579", unless otherwise noted. Basis of bearings is the southerly line of Worthington Galena Road held as North 64 degrees 16 minutes 00 seconds East as per Plat Book 21, Page 4.

Myers Surveying Co., Inc.

By *Albert J. Myers*
Professional Surveyor