

BEARINGS BASED ON THE  $\odot$  OF INTERSTATE 71  
 (S 59°37'02"W) AS SHOWN ON ODOT R/W PLAN  
 PIC-1-3.06 FRA-1-0.00 SHT. 14/25.

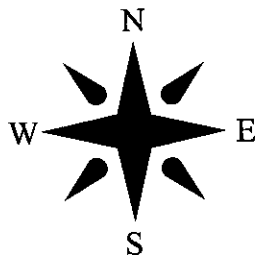

**DEED REFERENCE**

**LARRY L. TAYLOR**  
**25.1899 ACRES**

**INSTRUMENT NO. 200010270217842**

PARCEL NO. 230-000240  
 PARCEL NO. 230-000031

**RECEIVED**

OCT 20 2004

Franklin County Engineer  
 Dean C. Ringle, P.E., P.S.

J.M. CHENOWETHS FIRST ADDITION #1  
 BOOK 5 PG. 121

BOARD OF PARK COMMISSIONERS  
 OF THE COLUMBUS AND FRANKLIN COUNTY  
 METROPOLITAN PARK DISTRICT  
 189.8733 ACRES  
 INSTRUMENT NO. 200101040003102  
 PARCEL NO. 230-000241

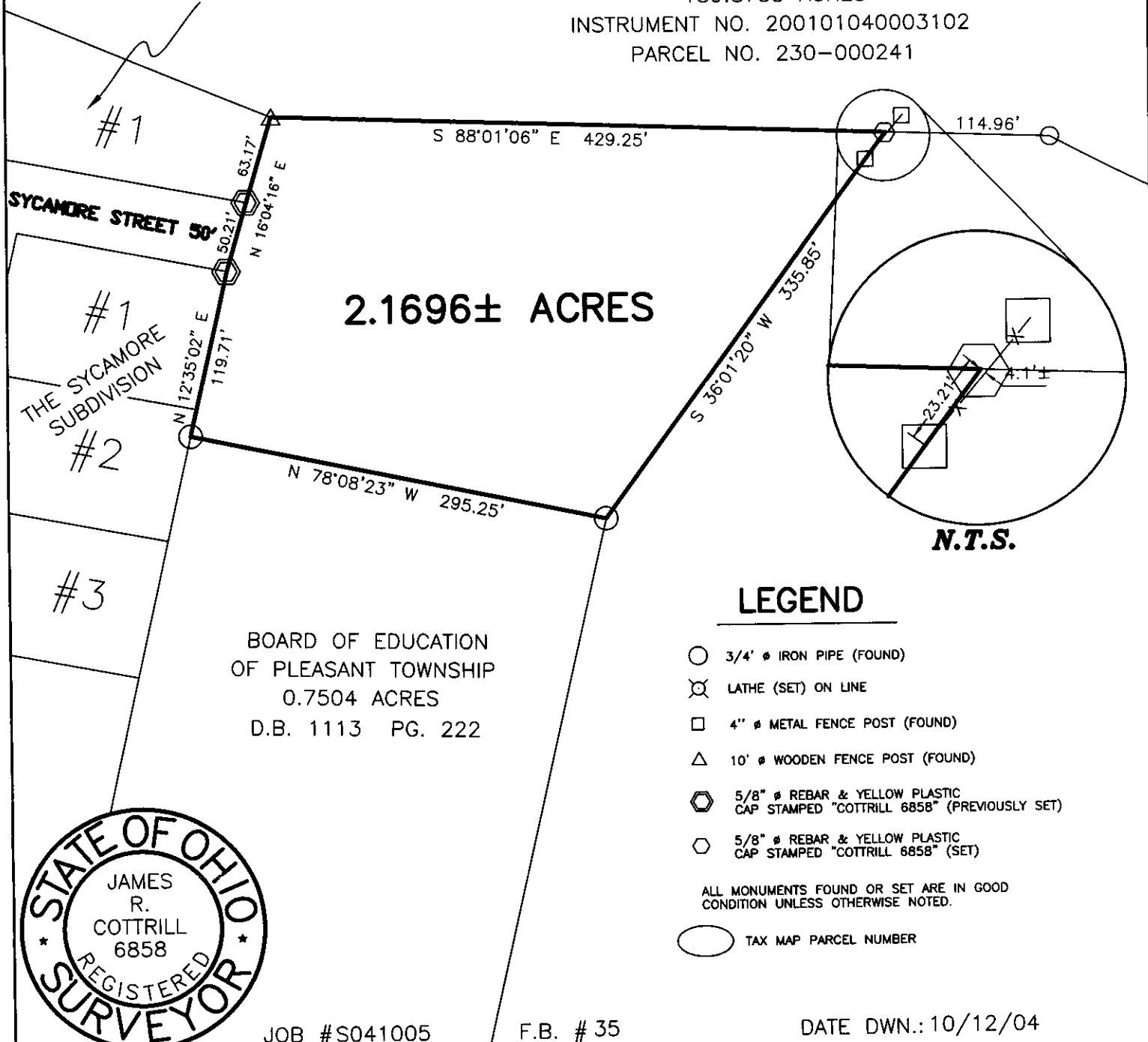

JOB #S041005

F.B. # 35

DATE DWN.: 10/12/04

**2.1696 ACRE TRACT, VILLAGE OF HARRISBURG**  
**VMS 2595, FRANKLIN COUNTY, STATE OF OHIO**  
**SURVEYED FOR LARRY TAYLOR**

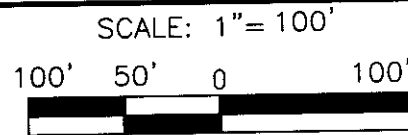

**JAMES R. COTTRILL P.S.**  
 8256 S.R. 207 N.E. MT. STERLING, OHIO 43143  
 PH. (740) 869-3811

I HEREBY CERTIFY THIS PLAT DEPICTS  
 AN ACTUAL FIELD SURVEY PERFORMED  
 BY JAMES R. COTTRILL P.S. #6858.

*James R. Cottrill* 10/13/04  
 DATE

CREW: MW DWN. BY: MW CHK. BY: RC