

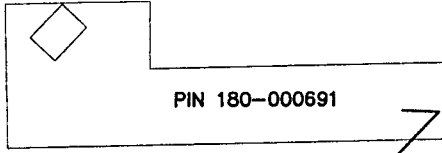

PREPARED BY:  
**HOCKADEN AND ASSOCIATES, INC.**  
 Consulting Engineers & Surveyors  
 883 North Cassady Avenue  
 Columbus, Ohio 43219  
 Telephone: (614) 252-0993  
 Fax: (614) 252-0444

# BOUNDARY SURVEY



SITUATED IN THE STATE OF OHIO,  
 COUNTY OF FRANKLIN, TWP OF  
 MADISON, VILLAGE OF GROVEPORT  
 IN SECTION 32, TOWNSHIP 11,  
 RANGE 21, CONGRESS LANDS

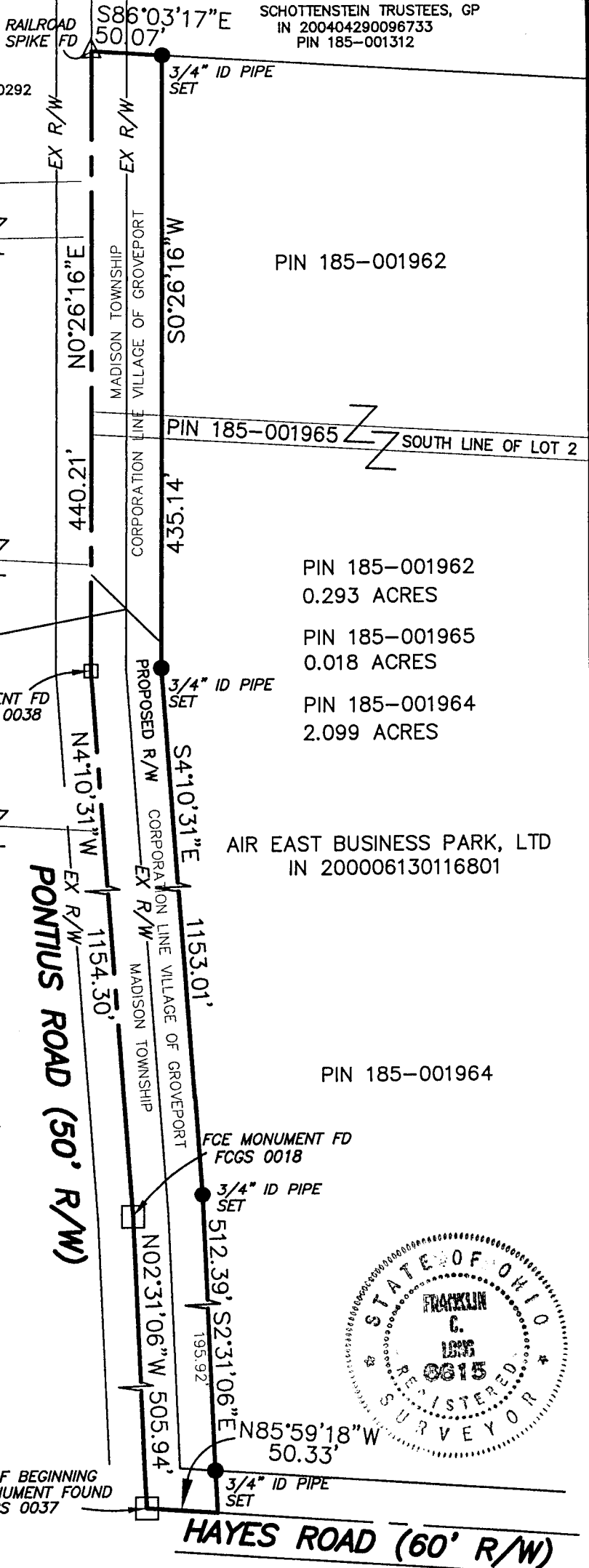

**RECEIVED**

SEP 22 2005

Franklin County Engineer  
 Dean C. Ringle, P.E., P.S. PIN 180-001178

2.411 ACRES



COLUMBUS MUNICIPAL  
 AIRPORT AUTHORITY  
 IN 200301020000768  
 PIN 180-005224

BEARINGS ARE BASED UPON THE CENTERLINE OF PONTIUS ROAD BETWEEN FRANKLIN COUNTY ENGINEER MONUMENT NO. 0037 AND FRANKLIN COUNTY ENGINEER MONUMENT NO. 0018, TO BE NORTH 231°06' WEST AS SHOWN IN IN 200006130116801 AND ALL OTHER BEARINGS BASED UPON THIS MERIDIAN.

GRAPHIC SCALE

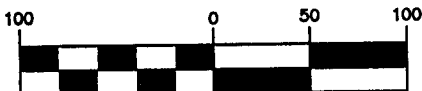

( IN FEET )  
 1 inch = 100 ft.

SCALE: 1"=100'

DATE: 09-16-2005

REVISED DATES 42408/20.3

SURV'D	DRAWN	CHECKED

**HOCKADEN AND ASSOCIATES, INC.**  
 CONSULTING ENGINEERS & SURVEYORS

**HAYES ROAD (60' R/W)**



Handwritten signature and date: *G. Lewis* 19 SEP 05