

# Myers Surveying Company, Inc.

2740 East Main Street, Columbus 43209 (Bexley), Ohio  
614-235-8677 FAX: 614-235-4559

A Boundary Survey prepared for and certified to:  
**Brian Campbell**

**Legal Description:** Situated in Ohio, County of Franklin, City of Columbus, Being Lots 10 and 11 Broadleigh Annex  
Plat Book 10, Page 360

**Applicant:**

**Posted Address:** 300 S. Gould Road, Columbus, Ohio



Scale: 1" = 20'

Date: 10-12-'04

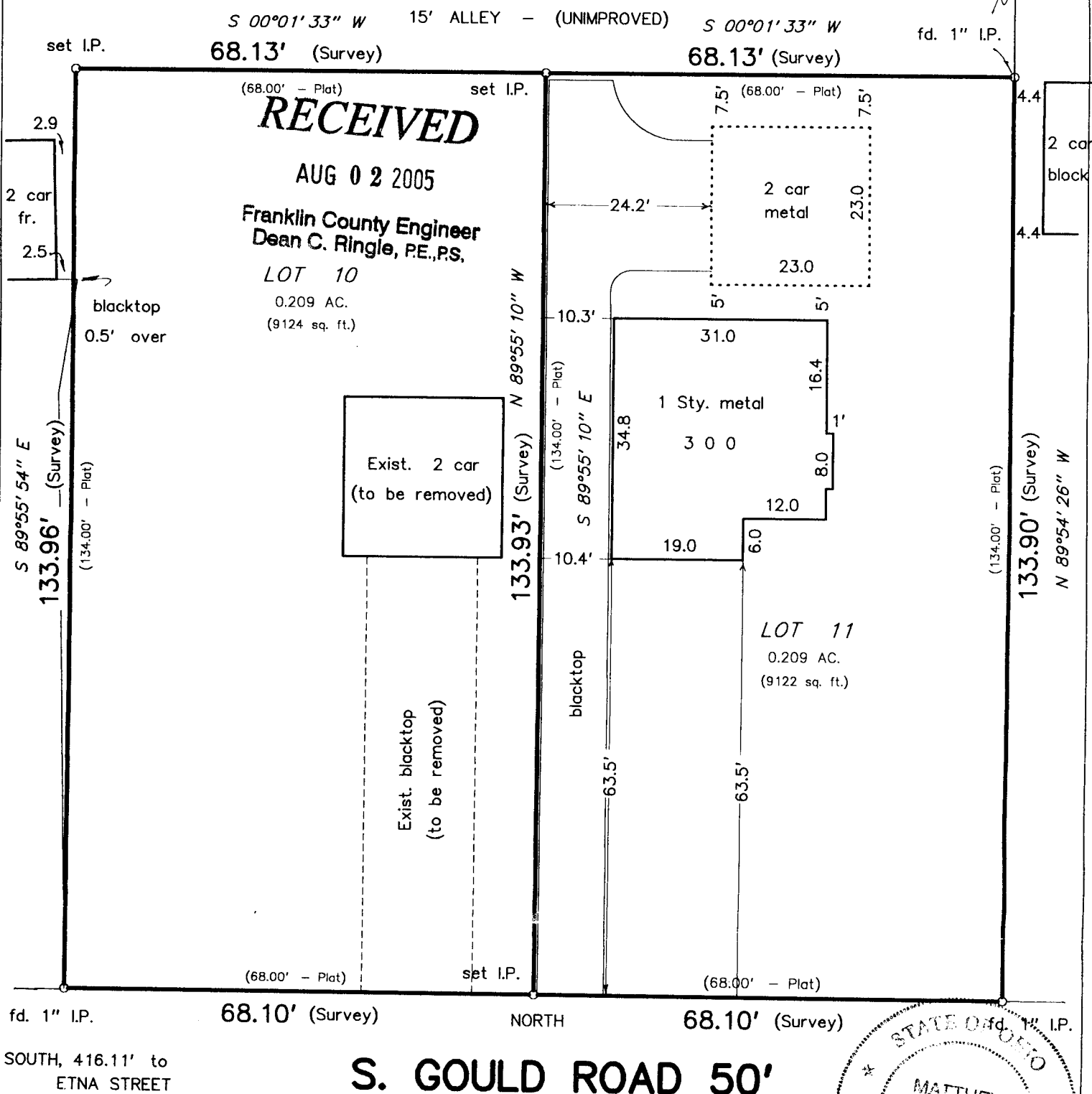

**S. GOULD ROAD 50'**

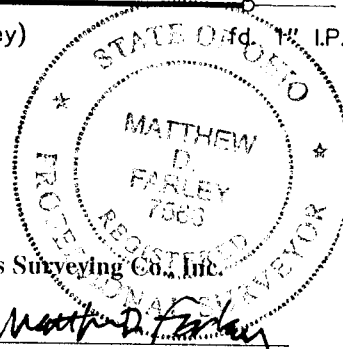

Myers Surveying Co., Inc.

By *Matthew D. Farley*  
Professional Surveyor

We hereby certify that the foregoing Boundary Survey was prepared from actual field measurements in accordance with Chapter 4733-37 Ohio Administrative Code. Iron pins set are 30"x1" O.D. with an orange plastic plug inscribed "P.S. 6579", unless otherwise noted. Basis of bearing is non-applicable.