

88
90
91
92

SPIRIT OF UNITY AND LIFE COMMUNITY DEVELOPMENT CORPORATION

3147 E. FIFTH AVENUE
DOLUMBUS, OH 43219

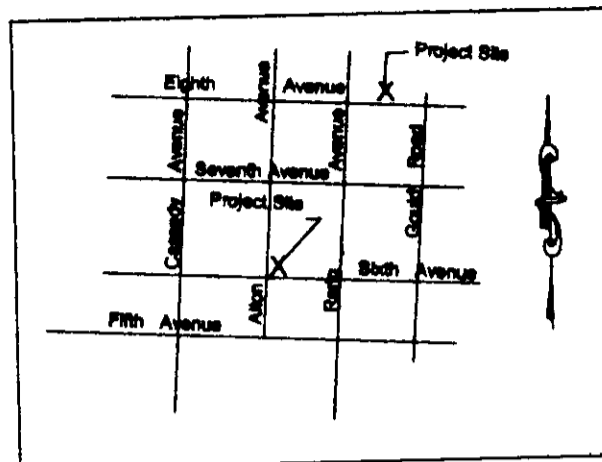
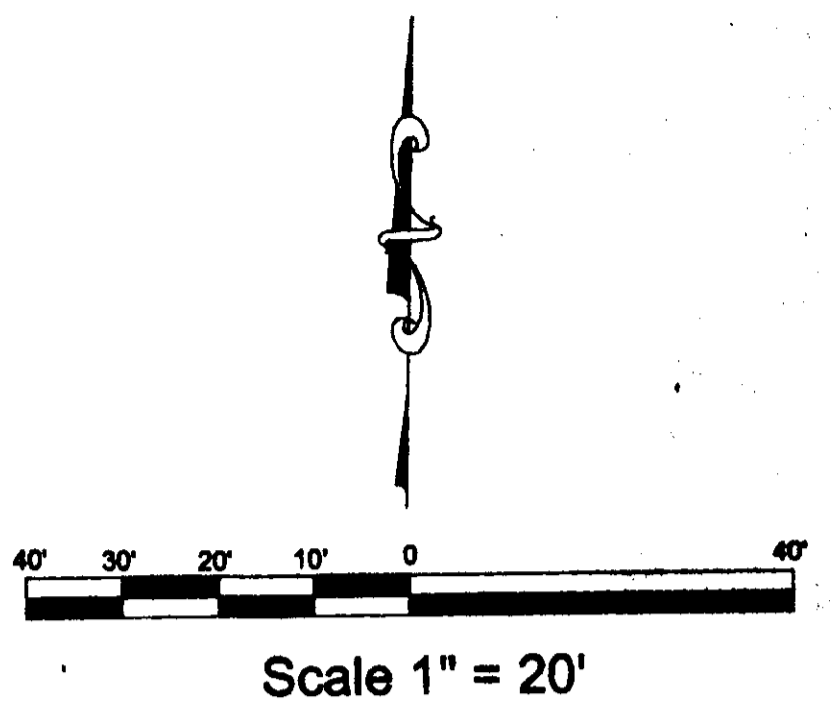

RECEIVED

JUL 31 2003

Franklin County Engineer
Dean C. Ringle, RE, P.S.

Certification

I, Ernest L. Walker, do hereby certify to the Owner(s) and all concerned, the following:

A ground survey under my supervision was performed on the land shown hereon located in the City of Columbus, County of Franklin, State of Ohio during the month of May, 2003 (the field work was completed May 12, 2003), and that this plat (map) was prepared under my direction and supervision from that survey.

[Signature]
Ernest L. Walker, PS No. 6848 OHIO

LEGEND

<p>SANITARY MANHOLE </p> <p>FIRE HYDRANT </p> <p>GAS METER </p> <p>MONUMENT BOX </p> <p>DRILL HOLE </p> <p>IRON PIN FND </p> <p>IRON PIN SET </p> <p>(ALL 1/2" IRON PINS MARKED WITH "E.L. WALKER" YELLOW CAP)</p> <p>CENTERLINE </p> <p>WATERLINE </p> <p>PROPERTY LINE </p> <p>RIGHT-OF-WAY LINE </p> <p>GAS LINE </p> <p>OVERHEAD UTILITY LINE </p> <p>ELECTRIC LINE </p> <p>SANITARY SEWER </p>	<p>WATER VALVE </p> <p>UTILITY POLE </p> <p>LIGHT POLE </p> <p>ELECTRIC METER </p> <p>TRANSFORMER BOX </p> <p>MAILBOX </p>
--	--

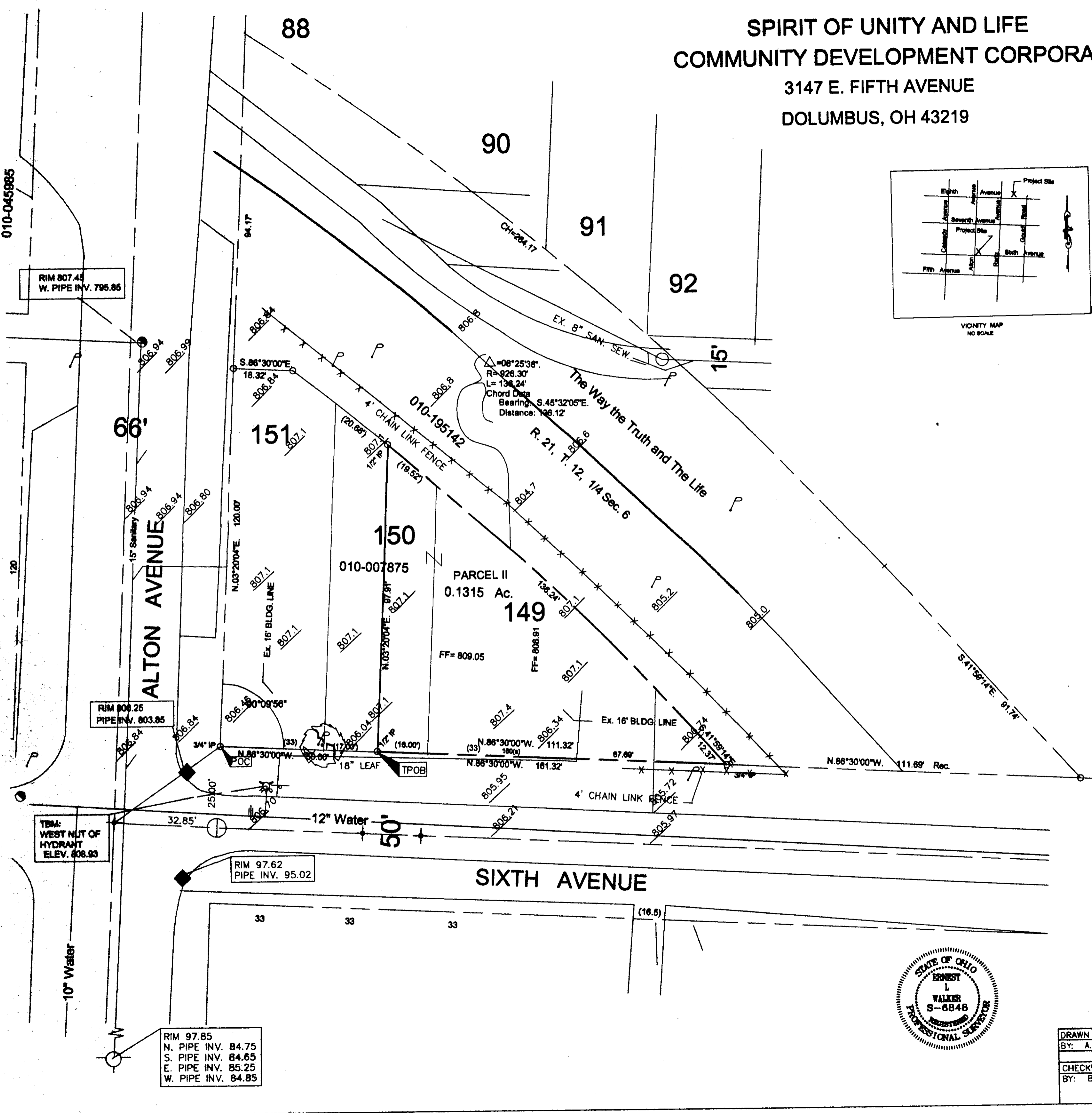

E.L. WALKER & ASSOCIATES GPS/ LAND SURVEYING		COLUMBUS, OH 43213-2514 FAX: (614) 864-5178	
DRAWN BY: A.H.	706 CONESTOGA DRIVE OFFICE: (614) 864-5178	DATE: 07/14/2003 05/14/2003	SCALE: 1" = 20' SHEET NO. 1 OF 1
CHECKED BY: B.K.J.	01-03-002		