

Situated in the State of Ohio,
Franklin County, City of Columbus,
Quarter Township 3, Township 2,
Range 16.

NEW ALBANY CO.
ORV. 15680H-04
89.603 (Deed)
57.862 Ac.
010-220083

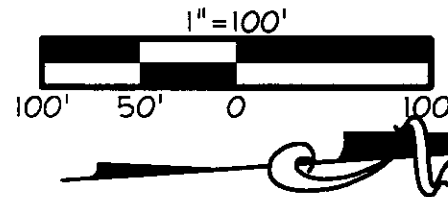

EXHIBIT A

State of Ohio
Department of Transportation
Parcel No. IWL
2.329 Acres
Inst. No. 199812160324049

State of Ohio
Department of Transportation
Parcel No. IWD
0.702 Acres
Inst. No. 199812160324044

- = I.P. Fnd.
or as labeled
 - = I.P. Set
or as labeled
- (I.P. Set are 1" O.D. Iron Pin
30" long w/cap inscribed EDG.)

Delta=0°09'51"
R=2560.00
Ch=N01°39'28"E
Ch. Dist.=7.33

To be removed from
L/A Restrictions

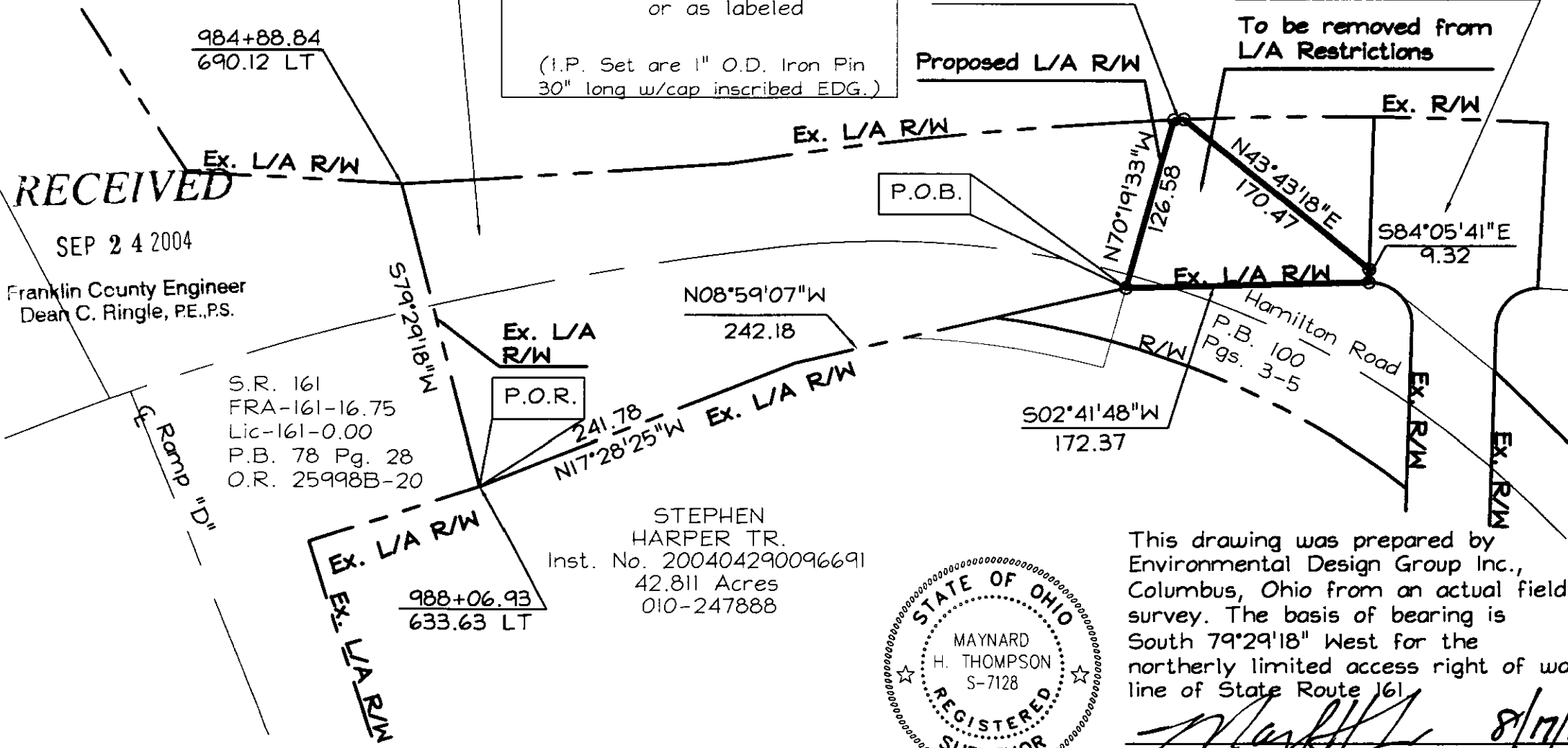

RECEIVED
SEP 24 2004
Franklin County Engineer
Dean C. Ringle, PE., PS.

S.R. 161
FRA-161-16.75
Lic-161-0.00
P.B. 78 Pg. 28
O.R. 25998B-20

STEPHEN
HARPER TR.
Inst. No. 200404290096691
42.811 Acres
010-247888

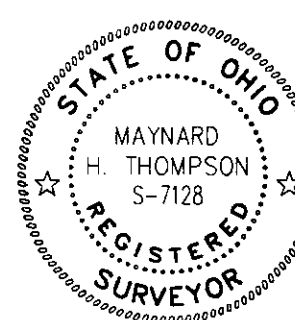

This drawing was prepared by
Environmental Design Group Inc.,
Columbus, Ohio from an actual field
survey. The basis of bearing is
South 79°29'18" West for the
northerly limited access right of way
line of State Route 161.
Maynard H. Thompson 8/17/04
Maynard H. Thompson, P.S. 7128 Date

0.264 Acres
Right of Way from ODOT to
City of Columbus
Kelley



ENGINEERS - LANDSCAPE ARCHITECTS - SURVEYORS
9015 Antares Avenue
Columbus, OH 43240
Tel. 614 433 8015
Fax. 614 433 8513

PROJ. NO. 525302
FILE NO. 525530DOT004
DRAWN BY: MSP
CHECKED BY: MHT
Date: 10-3-02 Date: 07-16-04 Date: 12-23-02