

SURVEY OF 8.980 ACRE PARCEL

LOCATED IN SECTION 7, QUARTER TOWNSHIP 2, TOWNSHIP 2, RANGE 16
 UNITED STATES MILITARY LANDS
 CITY OF COLUMBUS, FRANKLIN COUNTY, OHIO

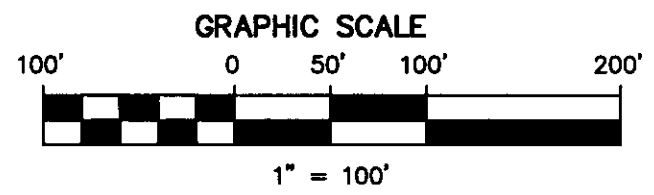
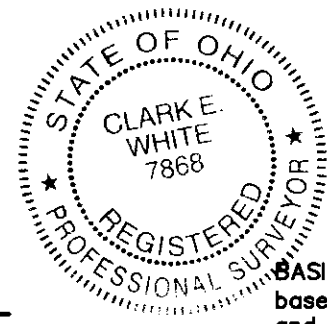
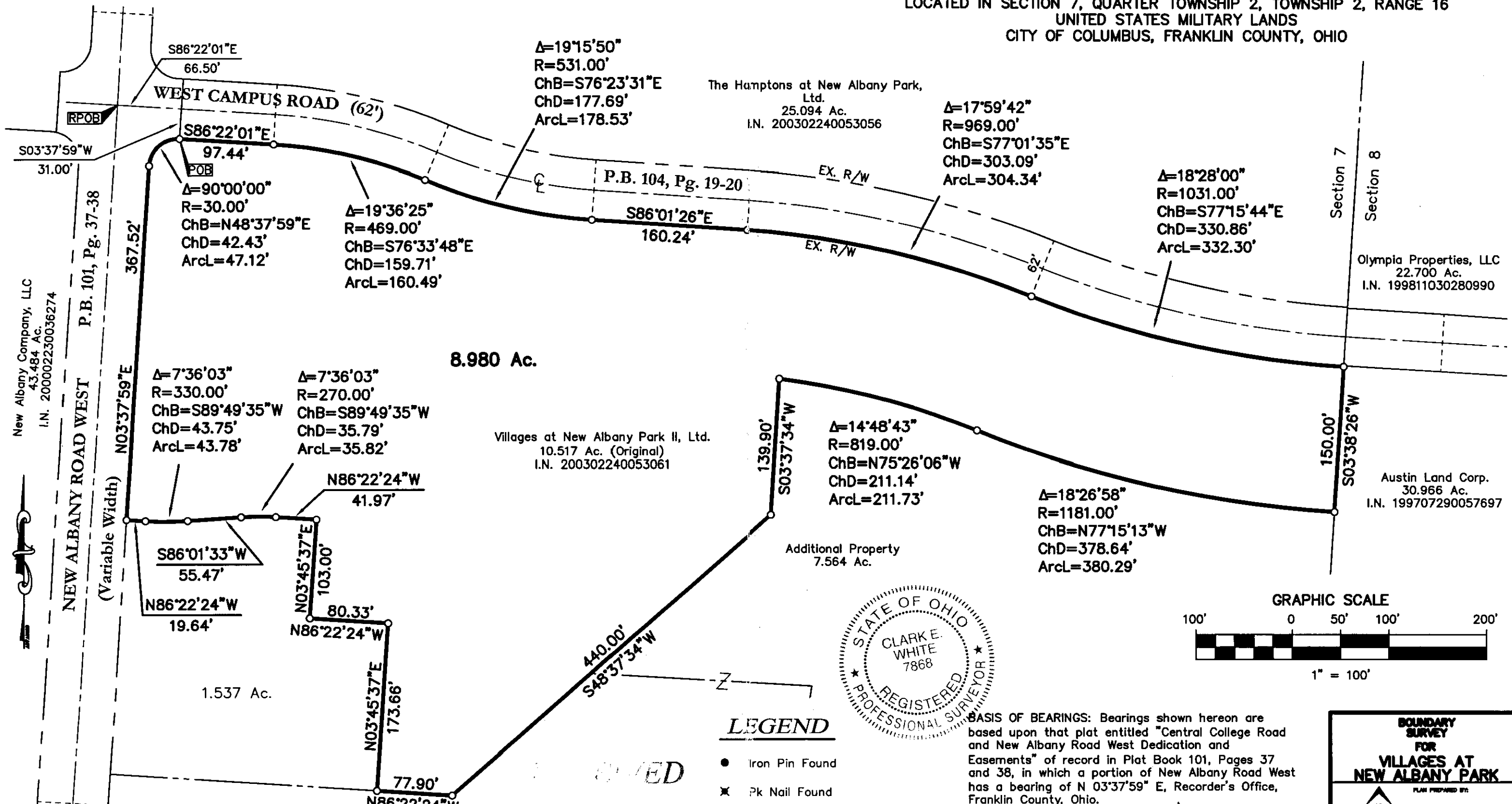

LEGEND

- Iron Pin Found
- ✕ Pk Nail Found
- Iron Pin Set W/Cap
- ✕ Pk Nail Set

BASIS OF BEARINGS: Bearings shown hereon are based upon that plat entitled "Central College Road and New Albany Road West Dedication and Easements" of record in Plat Book 101, Pages 37 and 38, in which a portion of New Albany Road West has a bearing of N 03°37'59" E, Recorder's Office, Franklin County, Ohio.

Clark E. White 7/21/04
CLARK E. WHITE
 P.S. NO. 7868
 DATE:

BOUNDARY SURVEY FOR VILLAGES AT NEW ALBANY PARK

PLAN PREPARED BY:

ADVANCED CIVIL DESIGN
 ENGINEERS SURVEYORS

4605 Morse Road
 Suite 101
 Columbus, Ohio 43230
 ph 614.486.7780
 fax 614.486.7785

SCALE: 1" = 100'
 DATE: 04/28/04

SHEET 1 / 1

Z:\03-0039-01\039-01BNDY1.dwg Layout1 Jul 21, 2004 - 1:14:01pm cwhite