

85852200

RECEIVED

MAR 12 2004

Franklin County Engineer
Dean C. Ringle, P.E., P.S.

City of Columbus

D. B. 1751 PG. 358

10.778 Ac.

City of Columbus

D. B. 1718 PG. 442

3.87 Ac.

City of Columbus

D. B. 1674 PG. 583

7.04 Ac.

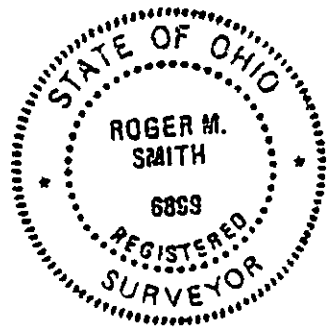
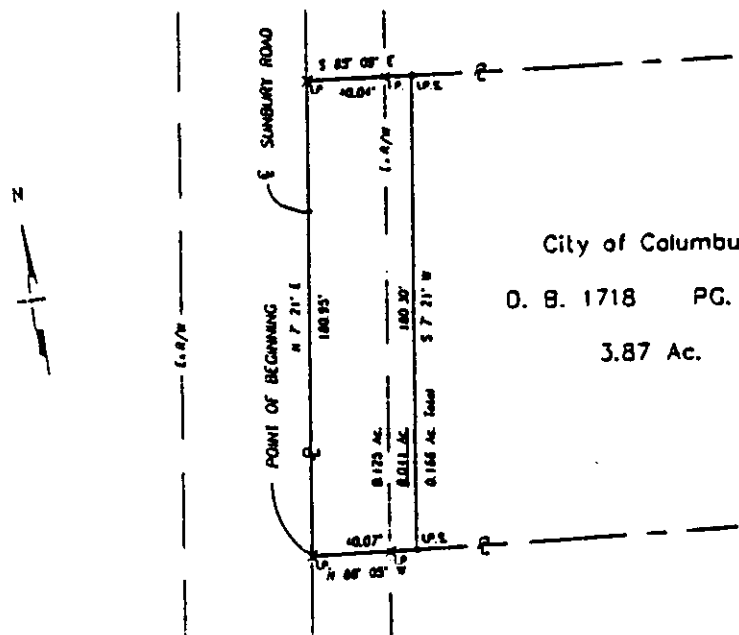

Roger M. Smith

ROGER M. SMITH
OHIO REGISTERED SURVEYOR
S-6899

- △ RAILROAD SPIKE FOUND
- IRON PIN FOUND
- x IRON PIN CALL
- IRON PIN PROPOSED

PROJECT SUNBURY ROAD	JOB NO. 9063100
SUBJECT PROPERTY PLAT	DATE 04-22-96
BY CTM CHECKED RMS	SHEET NO. 1 OF 1

URS
URS CONSULTANTS
ARCHITECTS • ENGINEERS • PLANNERS

WESTERVILLE
M-18-8B