

PLAT OF 2.740 ACRES FOR TIGER CONSTRUCTION

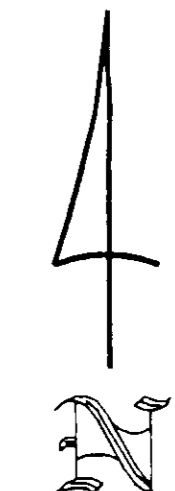

RECEIVED
APR 01 2004
Franklin County Engineer
Dean C. Ringle, PE, PS.

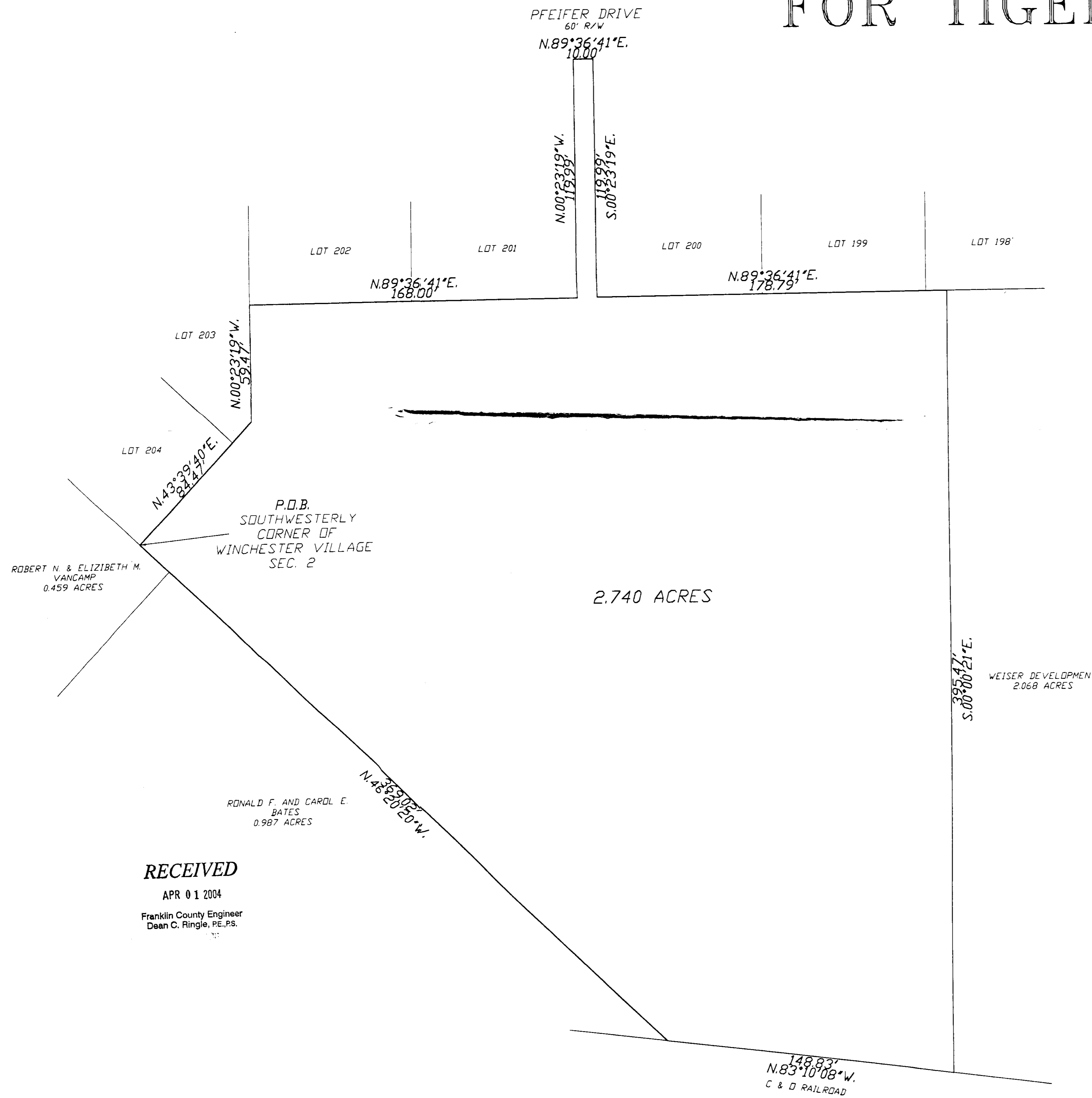
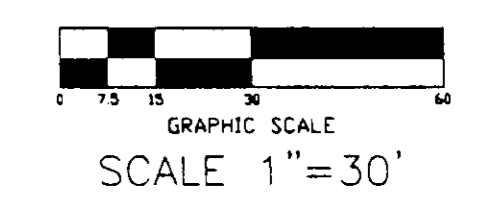

RECEIVED
APR 01 2004
Franklin County Engineer
Dean C. Ringle, PE, PS.

PLAT OF SURVEY

SITUATED IN THE STATE OF OHIO, COUNTY OF FRANKLIN, VILLAGE OF CANAL WINCHESTER, SECTION 19 AND SECTION 30, TOWNSHIP 15N, RANGE 20W, CONGRESS LANDS, AND BEING 2.740 ACRES AS SHOWN AS RESERVE "E" ON THE PLAT OF WINCHESTER VILLAGE SECTION 2, AS RECORDED IN P.B. 77, PGS. 71-75 OF THE FRANKLIN COUNTY RECORDER'S RECORDS. THIS PLAT WAS BASED ON PREVIOUS RECORDS. BEARING WERE BASED ON THE CENTERLINE OF PFEIFER DRIVE, AS BEING N. 89°36'41" E. AS SHOWN IN P.B. 77, PGS. 71-75.

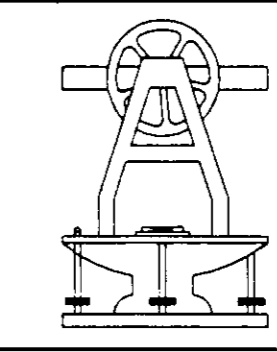

Jerry A. Malott
Surveying Company
6810 East Main Street
Reynoldsburg, Ohio 43068
(614) 577-0957

Jerry A. Malott
JERRY A. MALOTT
REGISTERED SURVEYOR #5963

FIELD:	DRAWN BY: JRF
DATE: 11-13-03	JOB NO: WV2PARK
CHANGED:	DATE: REVISION NOTES: