

SURVEY OF ACREAGE PARCELS
 LOCATED IN
 VIRGINIA MILITARY SURVEY NO'S 5106 & 5240 & 5243
 CITY OF COLUMBUS, FRANKLIN COUNTY, OHIO

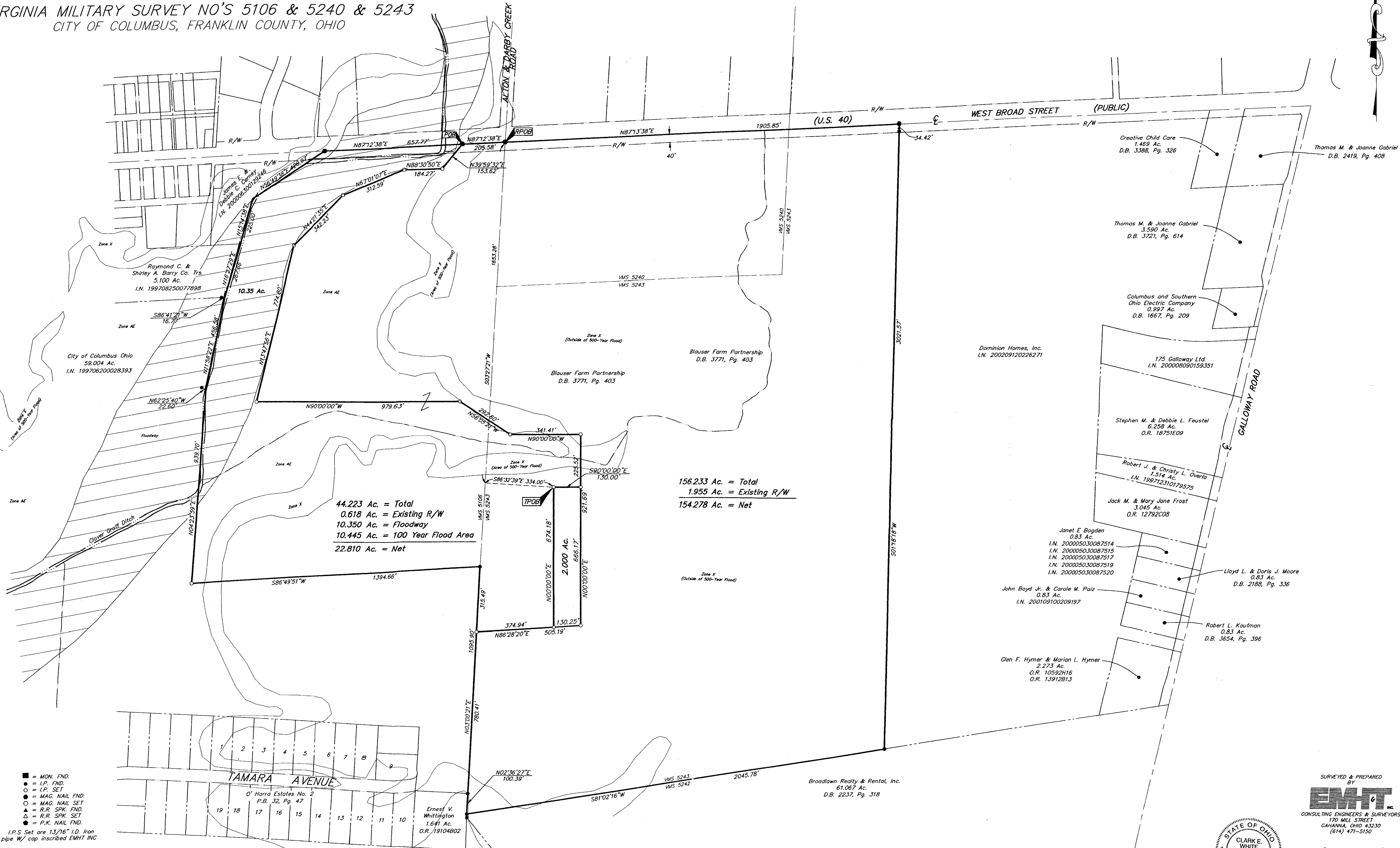

44.223 Ac. = Total
 0.618 Ac. = Existing R/W
 10.350 Ac. = Floodway
 10.445 Ac. = 100 Year Flood Area
 22.810 Ac. = Net

156.233 Ac. = Total
 1.955 Ac. = Existing R/W
 154.278 Ac. = Net

- = MON. FND.
 - = I.P. FND.
 - = I.P. SET
 - = MAG. NAIL FND.
 - = MAG. NAIL SET
 - = R.R. SPK. FND.
 - = R.R. SPK. SET
 - = P.K. NAIL FND.
- I.P.S. Set are 1 3/16" I.D. Iron pipe w/ cap inscribed EMHT INC

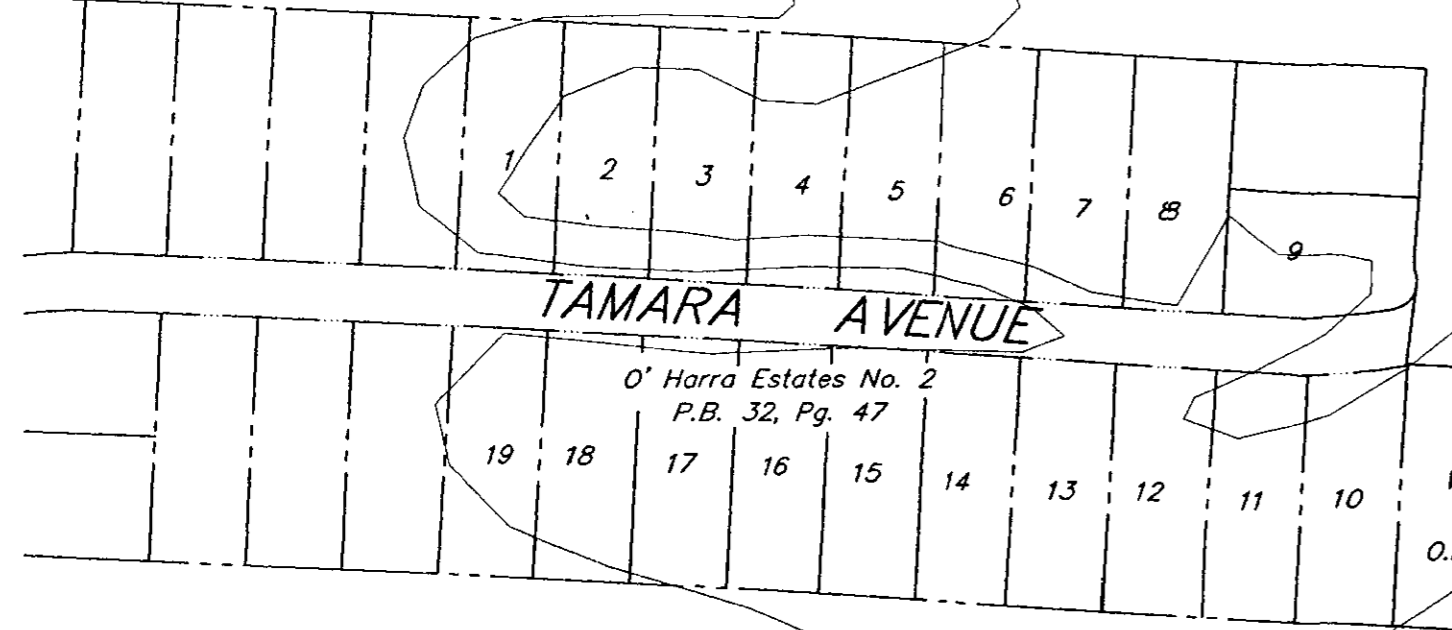

BASIS OF BEARINGS: Bearings are based on the Ohio State Plane Coordinate System as per NAD83. Control for bearings was from coordinates of FRANK 39 and FRANK 139 monuments, as established by the Franklin County Engineering Department.

According to the Federal Emergency Management Agency's Flood Insurance Rate Map (dated January 21, 1998), the subject parcels shown hereon lies within Zone AE (areas inundated by 100-year flood), Zone X (areas determined to be inside 100-year flood plain) and Zone X (areas outside 500-year flood plain), Community Panel No. 39049C0210G.



SURVEYED & PREPARED BY
EMHT
 CONSULTING ENGINEERS & SURVEYORS
 170 MILL STREET
 GAHANNA, OHIO 43230
 (614) 471-5150

By *Clark E. White*
 Professional Surveyor No. 7211

SCALE: 1" = 200'
 REVISIONS
 NOVEMBER 4, 2002
 NOVEMBER 22, 2002