

0-20-C  
FRANKLIN

# Arnold Survey Company

3911 BROADWAY STREET · SUITE C · GROVE CITY, OHIO 43123 · TEL. (614)875-7684

## BOUNDARY SURVEY

Note: Iron pins (set) are 30" X 1" O.D. with yellow plastic caps inscribed 6065.

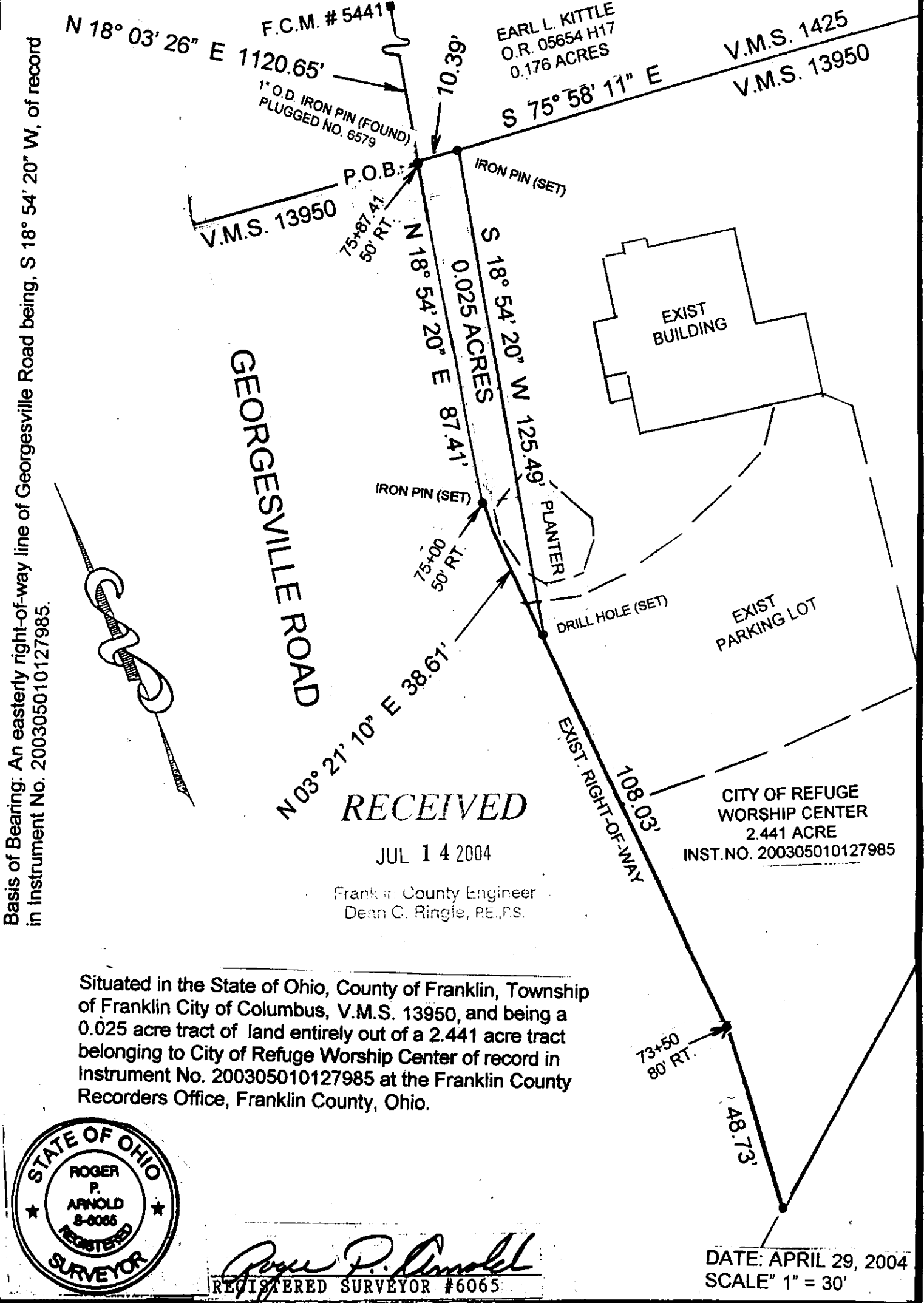

Basis of Bearing: An easterly right-of-way line of Georgesville Road being, S 18° 54' 20" W, of record in Instrument No. 200305010127985.

RECEIVED

JUL 14 2004

Franklin County Engineer  
Dean C. Ringle, P.E., P.S.

Situated in the State of Ohio, County of Franklin, Township of Franklin City of Columbus, V.M.S. 13950, and being a 0.025 acre tract of land entirely out of a 2.441 acre tract belonging to City of Refuge Worship Center of record in Instrument No. 200305010127985 at the Franklin County Recorders Office, Franklin County, Ohio.

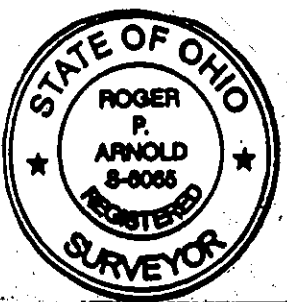

*Roger P. Arnold*  
REGISTERED SURVEYOR #6065

DATE: APRIL 29, 2004  
SCALE" 1" = 30'

79359025