

SITUATED IN THE CITY OF COLUMBUS, COUNTY OF FRANKLIN, STATE OF OHIO,  
 BEING LOCATED IN V.M.S. #9221 AND BEING 0.004 ACRES OUT OF 0.306 ACRES,  
 LOT 10 OF THE WESTCHESTER SEC. 1 SUBDIVISION, CONVEYED TO RONALD E.  
 STRADER AND CONSTANCE M. STRADER AS DESCRIBED IN  
 INSTRUMENT NUMBER 199807060167774.

**RECEIVED**

MAY 06 2004

Franklin County Engineer  
 Dean C. Ringle, P.E., P.S.

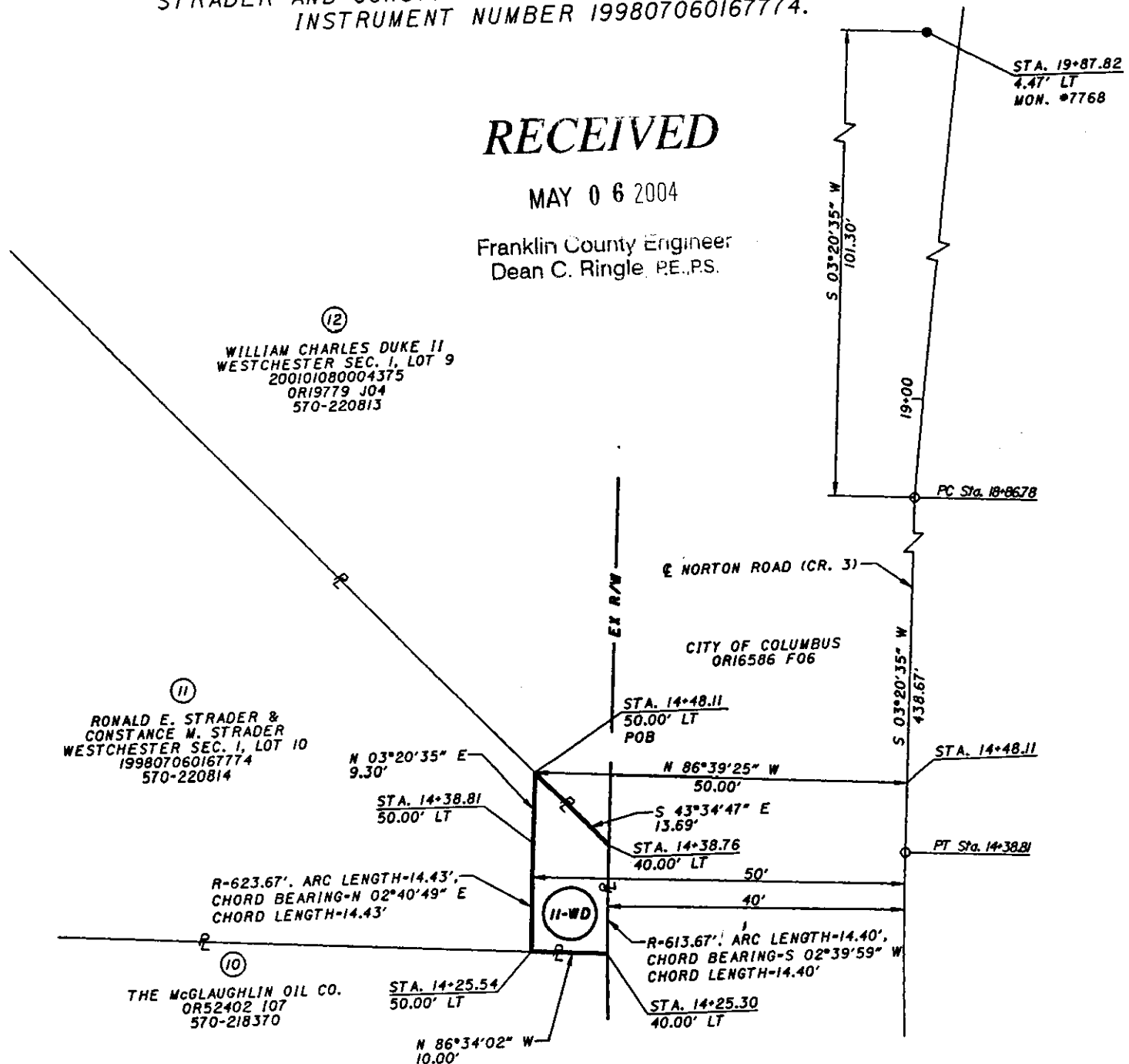

(12)  
 WILLIAM CHARLES DUKE II  
 WESTCHESTER SEC. 1, LOT 9  
 200101080004375  
 OR19779 J04  
 570-220813

(11)  
 RONALD E. STRADER &  
 CONSTANCE M. STRADER  
 WESTCHESTER SEC. 1, LOT 10  
 199807060167774  
 570-220814

(10)  
 THE McGLAUGHLIN OIL CO.  
 OR52402 107  
 570-218370

● EXIST. CONCRETE MONUMENT

BEARINGS WERE DERIVED FROM A GPS SURVEY PERFORMED BY THE FRANKLIN COUNTY ENGINEER'S OFFICE OCCUPYING FRANKLIN COUNTY GEODETIC CONTROL MONUMENTS AND ARE BASED UPON THE OHIO STATE PLANE COORDINATE SYSTEM, SOUTH ZONE, NAD83 (1986 ADJUSTMENT).

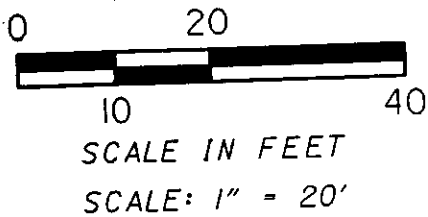

**II-WD**  
 RONALD E. STRADER &  
 CONSTANCE M. STRADER  
 199807060167774  
 570-220814



**PR** Parsons Brinckerhoff Ohio, Inc.  
 6235 Enterprise Court  
 Dublin, Ohio 43016

*Kerry D. Osborn*  
 KERRY D. OSBORN  
 P.S. # 7328  
 6/4/02  
 DATE