

Myers Surveying Company, Inc.

2740 East Main Street, Columbus 43209 (Bexley), Ohio
 614-235-8677 FAX: 614-235-4559

A Boundary Survey prepared for and certified to:
Westbrooke Investors, LLC

Legal Description: Situated in Ohio, County of Franklin, City of Columbus, Being Part of Lot 1 Westbrooke Corporate Park,
 Plat Book 68, Page 6

Applicant:

Posted Address: 2212 Wilson Road, Columbus, Ohio

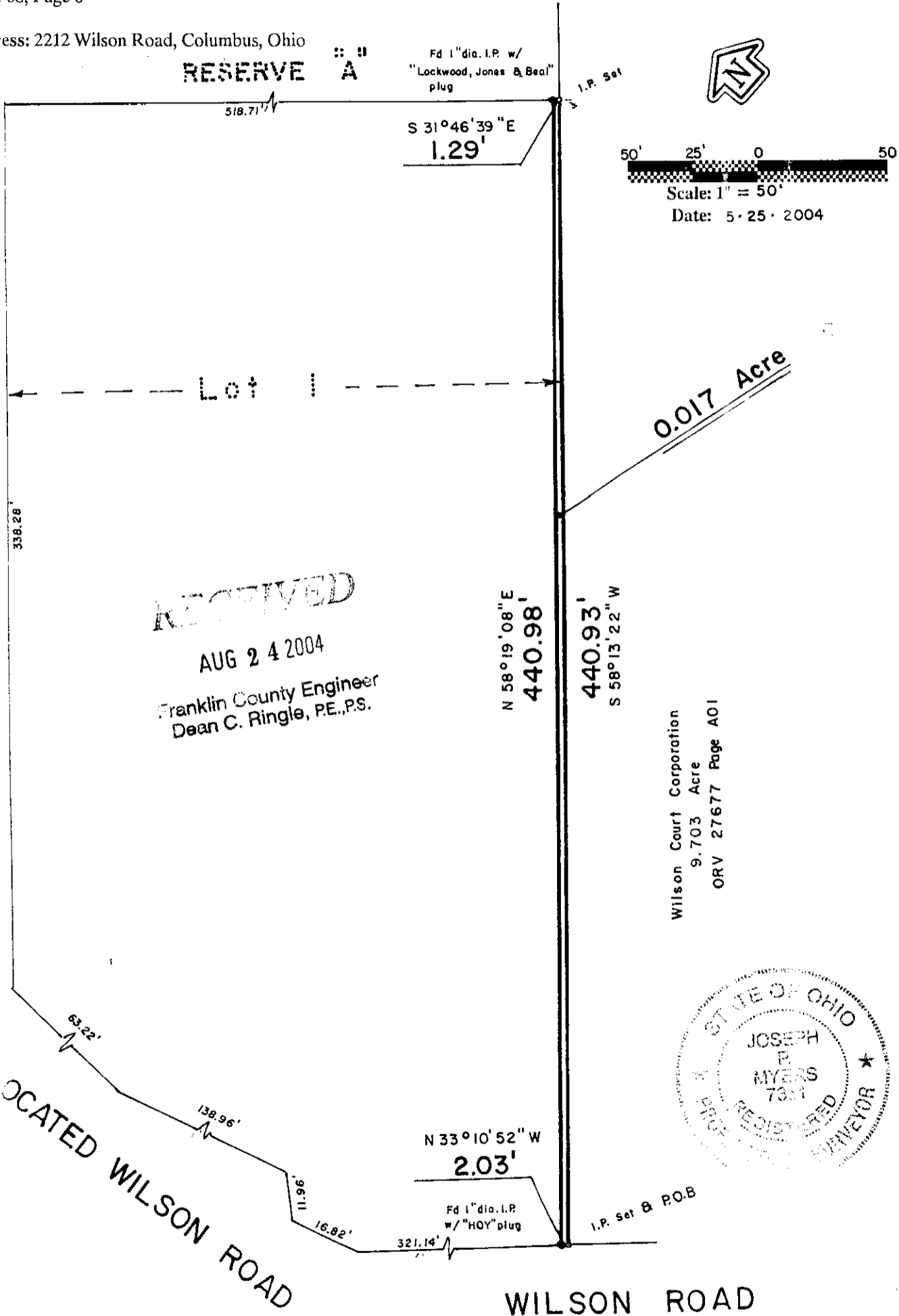

RECEIVED
 AUG 24 2004
 Franklin County Engineer
 Dean C. Ringle, P.E., P.S.

Wilson Court Corporation
 9.703 Acre
 ORV 27677 Page A01

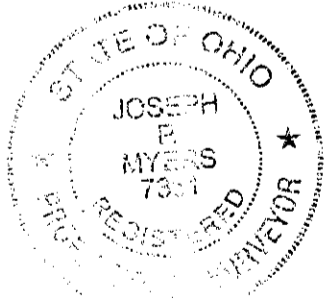

We hereby certify that the foregoing Boundary Survey was prepared from actual field measurements in accordance with Chapter 4733-37 Ohio Administrative Code. Iron pins set are 30"x1" O.D. with an orange plastic plug inscribed "P.S. 6579", unless otherwise noted. Basis of bearing is per recorded plat.

Myers Surveying Co., Inc.
 By *Joseph P. Myers*
 Professional Surveyor