

N-124-BB
Cols. GASLINE PART Twp.

Myers Surveying Company, Inc.

2740 East Main Street, Columbus 43209 (Bexley), Ohio
614-235-8677 FAX: 614-235-4559

A Boundary Survey prepared for and certified to:
John Ranft

Legal Description: Situated in Ohio, County of Franklin, City of Columbus, Being 0.533 Acres Part of Lot 7 Creekway Business Park Plat Book 69, Page 45

Applicant:
Posted Address: 2455 Creekway Drive, Columbus, Ohio

Phoenix Concrete, Inc. Original 32.609 Ac.
O.R.V. 17522 A-06

60' 30' 0' 60'
Scale: 1" = 60'
Date: 10-31-2003
rev. 11-5-2003 (scale)

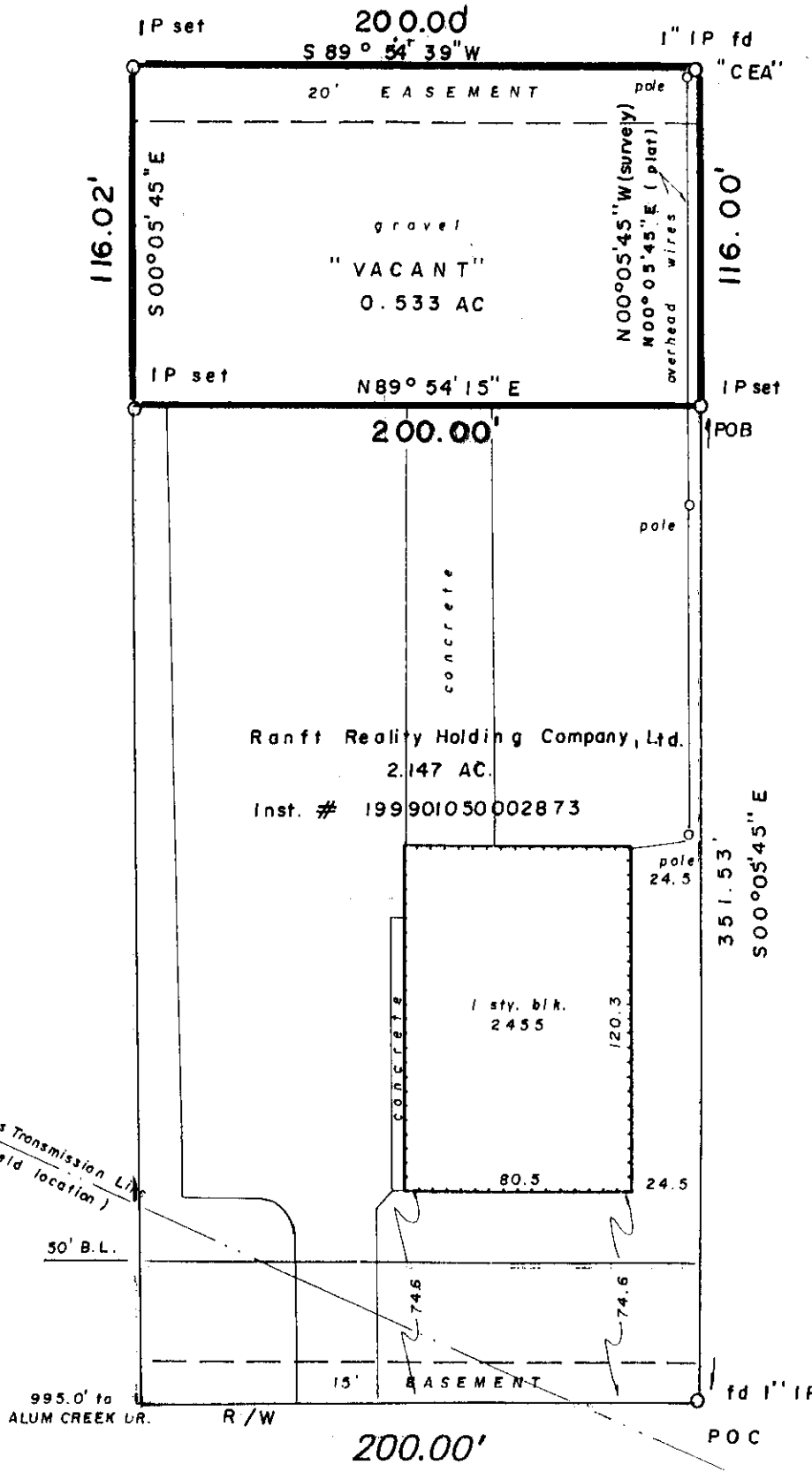

RECEIVED

NOV 07 2003

Franklin County Engineer
Dean C. Ringle, P.E., P.S.

LOT 12
Creekway Business Park Section II
Plat Book 73, Pg. 84

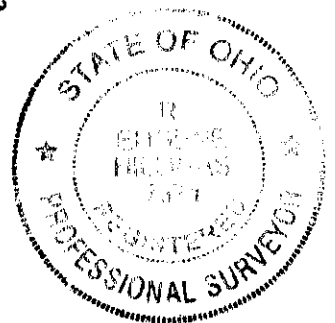

CREEKWAY DR. 60'

We hereby certify that the foregoing Boundary Survey was prepared from actual field measurements in accordance with Chapter 4733-37 Ohio Administrative Code. Iron pins set are 30"x1" O.D. with an orange plastic plug inscribed "P.S. 6579", unless otherwise noted. Basis of bearing is the south line of Lot 7 held as South 89 degrees 54 minutes 39 seconds West, as per Plat Book 69, Page 45.

Myers Surveying Co., Inc.
By R. Eugene Phillips
Professional Surveyor

84606900