

# NORTH POINT

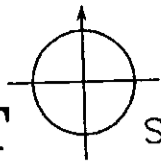

SURVEYING

6202 Outville Road SW  
Pataskala, Ohio 43062-9595  
Phone (614) 927-2474

20011106

# BOUNDARY SURVEY

Situated in the state of Ohio, county of Franklin, City of Reynoldsburg, township of Truro, and being part of half section 8, Township 16, Range 20, of the Refugee Tract, and being all of 12.968 acre tract of land conveyed to Mary E. and Robert S. Leffler, as described and recorded in Instr. Number 20020328077888 in Franklin County Recorders Office.

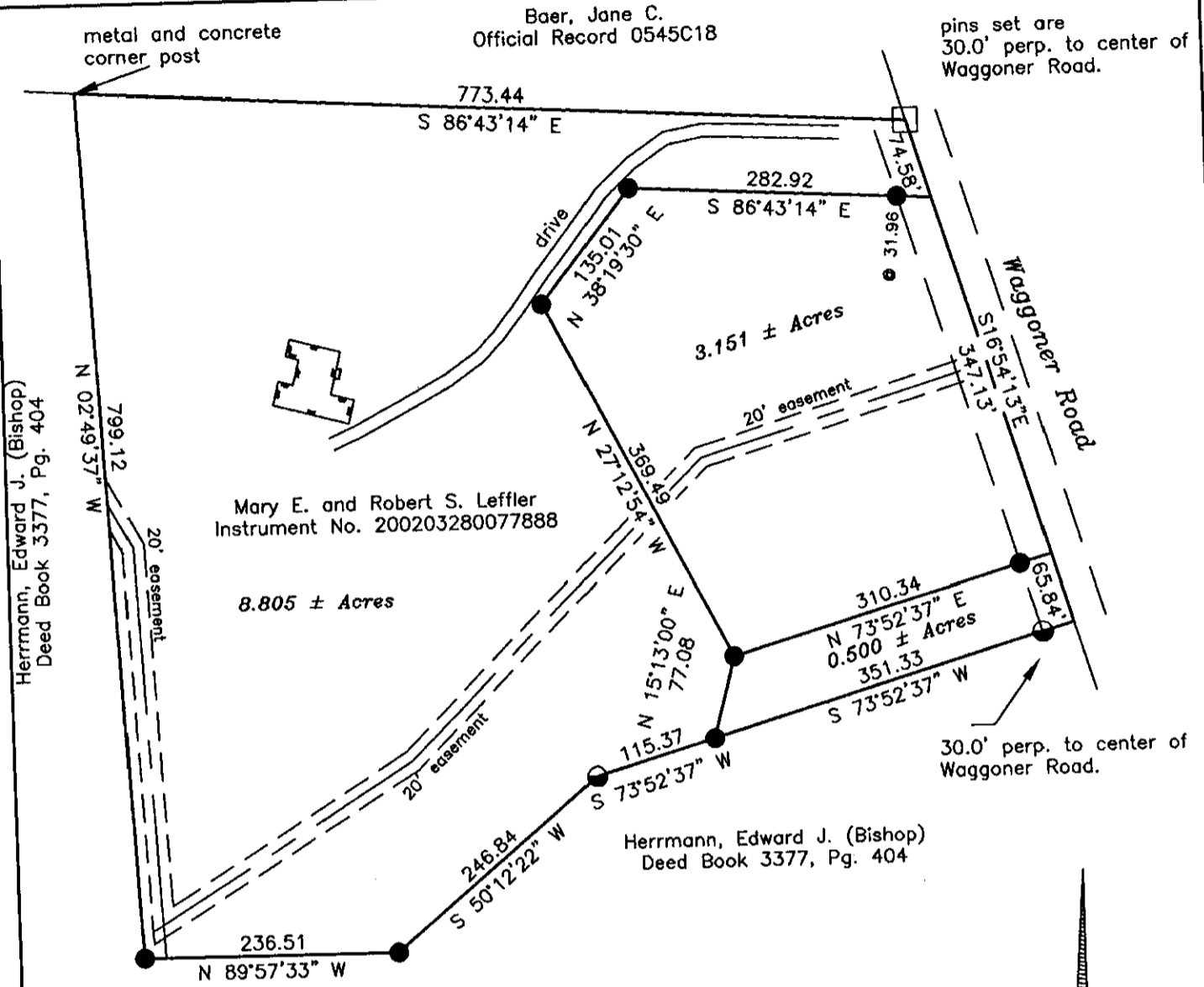

Herrmann, Edward J. (Bishop)  
Deed Book 3377, Pg. 404

Mary E. and Robert S. Leffler  
Instrument No. 200203280077888

Herrmann, Edward J. (Bishop)  
Deed Book 3377, Pg. 404

**RECEIVED**

AUG 17 2004

Franklin County Engineer  
Dean C. Ringle, P.E., P.S.



- = R.R. SPIKE (FOUND)
- = 3/4" IDIPIPE (FOUND)
- = 5/8" REBAR (FOUND)
- = 5/8" REBAR & CAP (SET) STAMPED "S-7081"

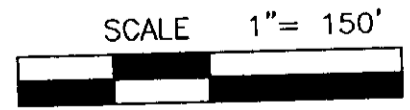

BY *Mark Berry*  
Professional Surveyor  
MARK BERRY # 7081

DATE 06/10/2004

This Plat is based on field observations made in the month of June, 2004 and Bearings for the same are based on a meridian system in which the west line of the subject tract is N 02°49'37" W as described in Official Record 13309G07.