

Myers Surveying Company, Inc.

2740 East Main Street, Columbus 43209 (Bexley), Ohio
614-235-8677 FAX: 614-235-4559

A Boundary Survey prepared for and certified to:
Mr. Rick Shearer

Legal Description: Situated in Ohio, County of Franklin, Township of Jefferson, Being Survey of a 1.062 Acre tract and a 1.033 Acre tract Lot 37, Quarter Township 1, Township 1, Range 16 United States Military Lands

Applicant:
Posted Address: 6717 Rovilla Road

RECEIVED

JAN 16 2004

Richard A. Shearer
Professional Engineer
DUES PAID RE.P.S.



Scale: 1" = 100 Ft.

Date: Oct. 21, 2003

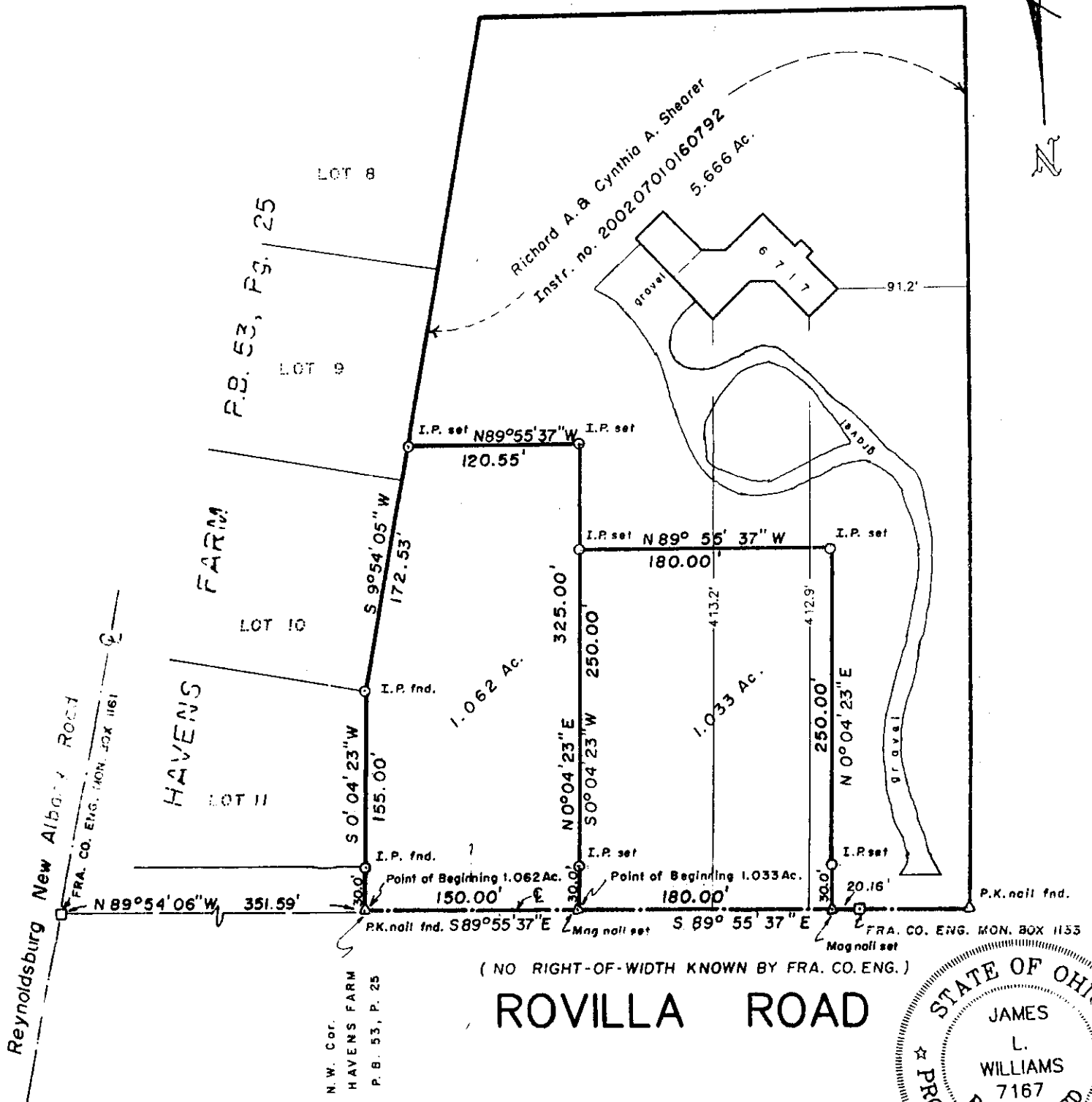

We hereby certify that the foregoing Boundary Survey was prepared from actual field measurements in accordance with Chapter 4733-37 Ohio Administrative Code. Iron pins set are 30"x1" O.D. with an orange plastic plug inscribed "P.S. 6579", unless otherwise noted. Basis of bearing is the centerline of Rovilla Road held as South 89 degrees 55 minutes 37 seconds East as per Instr. No. 200207010160792.

87857400

JAMES L. WILLIAMS
7167
REGISTERED PROFESSIONAL SURVEYOR