

N-125  
Columbus

# Myers Surveying Company, Inc.

2740 East Main Street, Columbus 43209 (Bexley), Ohio  
614-235-8677 FAX: 614-235-4559

A Boundary Survey prepared for and certified to:  
**Algirdas Vasiliauskas**

**Legal Description:** Situated in Ohio, County of Franklin, City of Columbus, Being Lot 55 Eastmoor Addition Plat Book 16, Page 21

**Applicant:**

**Posted Address:** 3175 Medway Ave, Columbus, Ohio



Scale: 1" = 60'

Date: 1-08-'04

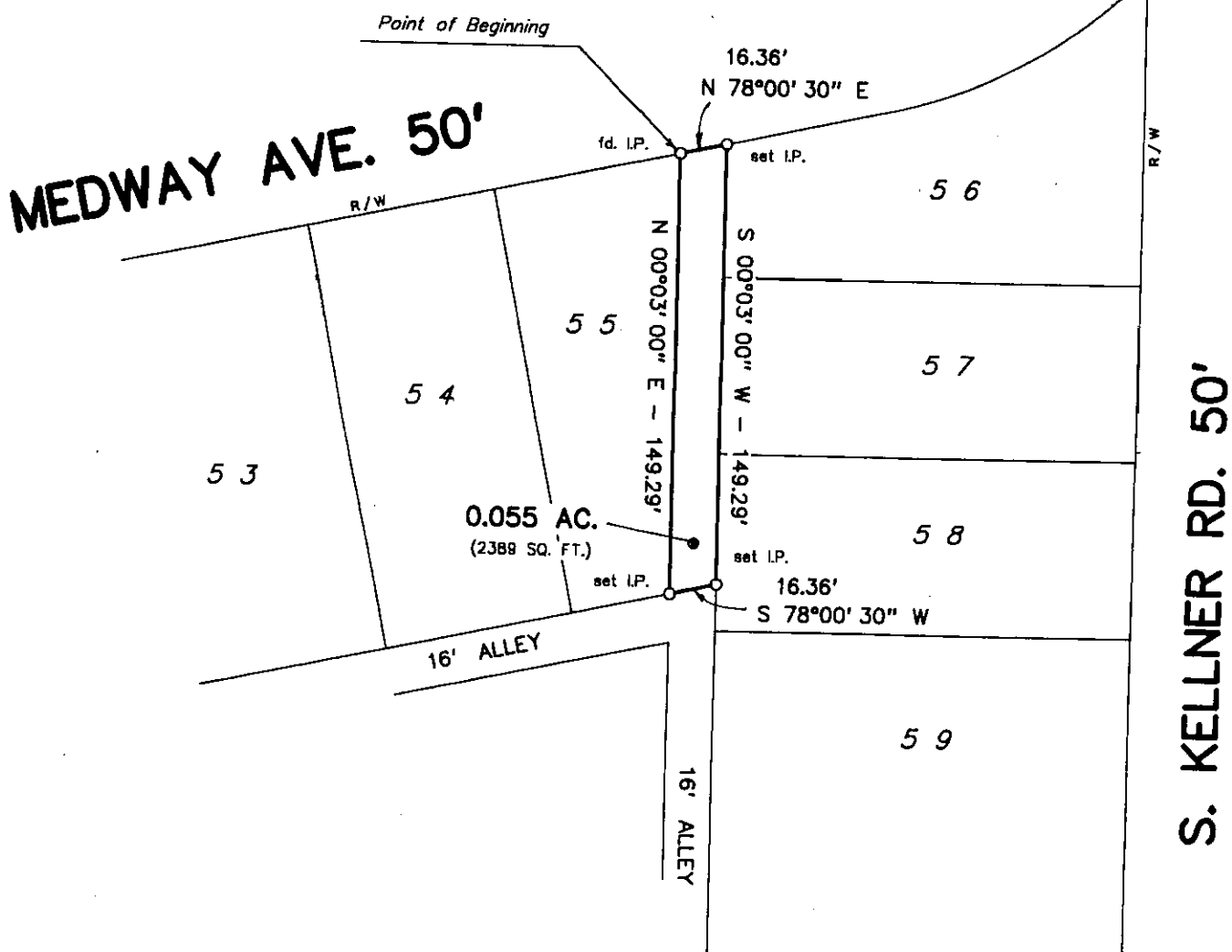

**RECEIVED**

MAY 25 2004

Francis County Engineer  
Dean C. Ringle, PE, PS.

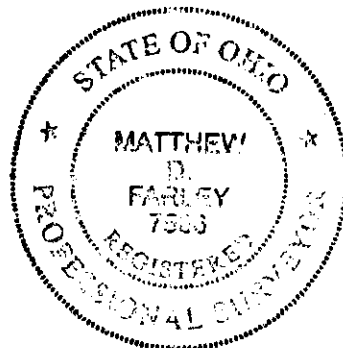

We hereby certify that the foregoing Boundary Survey was prepared from actual field measurements in accordance with Chapter 4733-37 Ohio Administrative Code. Iron pins set are 30"x1" O.D. with an orange plastic plug inscribed "P.S. 6579", unless otherwise noted. Basis of bearing is the centerline of South Kellner Road held as South 00 degrees 03 minutes 00 seconds West, per Plat Book 16, Page 21

Myers Surveying Co., Inc.

By *Matthew D. Farley*  
Professional Surveyor

Myers Order No. - 7-12/16/03	Rec.	Field <i>ll</i>	DWG	<i>ll</i>	Ltr.	<i>ll</i>	Ck.
------------------------------	------	-----------------	-----	-----------	------	-----------	-----