

SURVEY OF ACREAGE PARCEL
VIRGINIA MILITARY SURVEY NO. 6840
VIRGINIA MILITARY SURVEY
CITY OF GROVE CITY, FRANKLIN COUNTY, OHIO

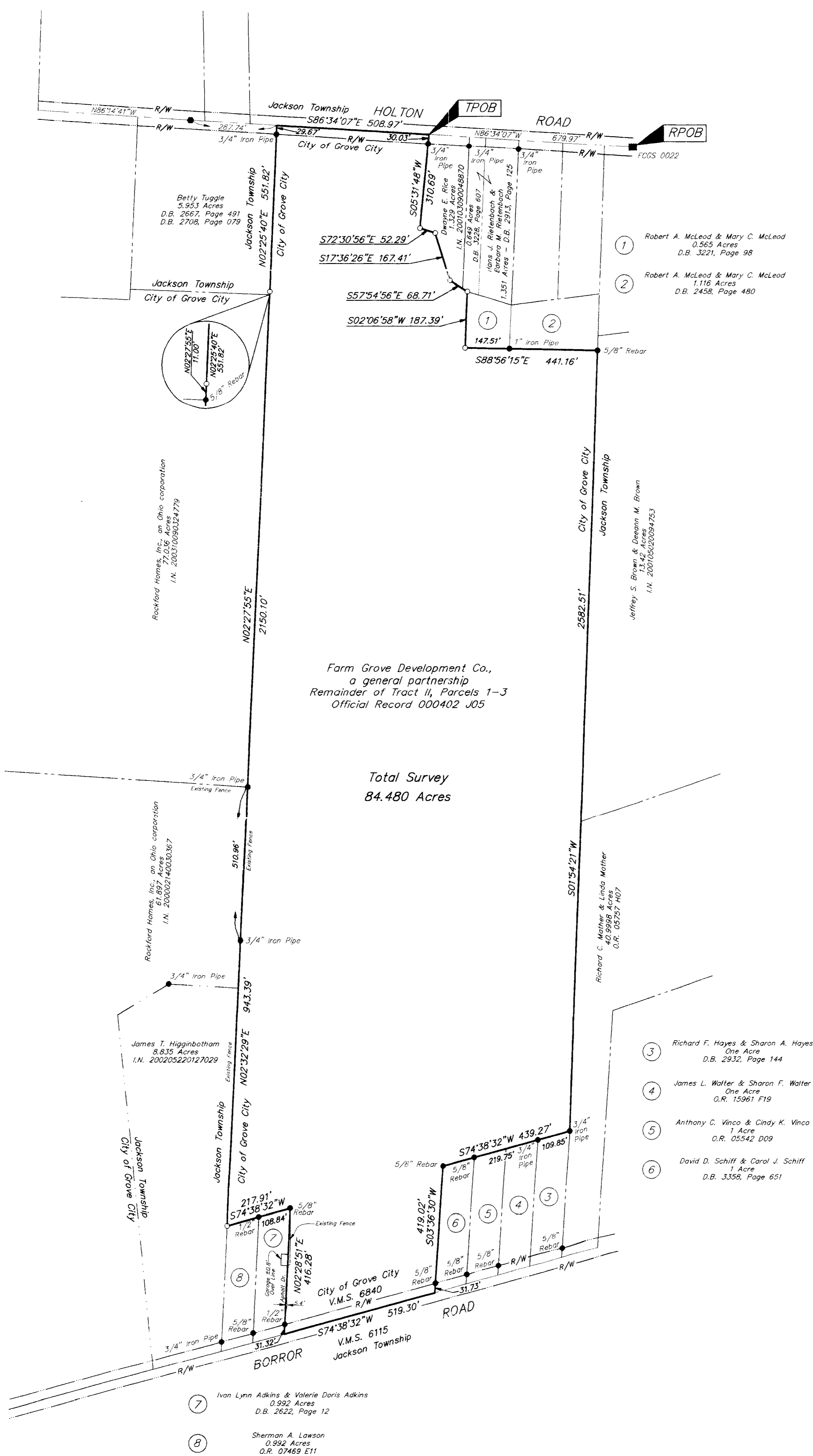

- ① Robert A. McLeod & Mary C. McLeod
0.565 Acres
D.B. 3221, Page 98
- ② Robert A. McLeod & Mary C. McLeod
1.116 Acres
D.B. 2458, Page 480
- ③ Richard F. Hayes & Sharon A. Hayes
One Acre
D.B. 2932, Page 144
- ④ James L. Walter & Sharon F. Walter
One Acre
O.R. 15961 F19
- ⑤ Anthony C. Vinco & Cindy K. Vinco
1 Acre
O.R. 05542 D09
- ⑥ David D. Schiff & Carol J. Schiff
1 Acre
D.B. 3358, Page 651

- ⑦ Ivan Lynn Adkins & Valerie Doris Adkins
0.992 Acres
D.B. 2622, Page 12
- ⑧ Sherman A. Lawson
0.992 Acres
O.R. 07469 E11



By: *Guy W. Grisdale*
 Professional Surveyor No. 7579
 Date: 4/8/04

- = STONE FND.
 - = MON. FND.
 - = I.P. FND.
 - = I.P. SET
 - = MAG. NAIL FND.
 - = MAG. NAIL SET
 - ▲ = R.R. SPK. FND.
 - △ = R.R. SPK. SET
 - = P.K. NAIL FND.
- I.P. Set are 1 3/16" I.D. iron pipe with cap inscribed EMHT INC

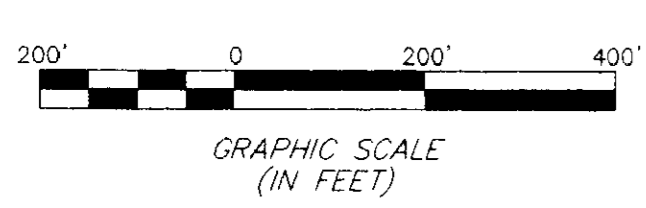

BASIS OF BEARINGS: Bearings are based on the Ohio State Plane Coordinate System as per NAD83. Control for bearings was from coordinates of monuments FRANK 25 & FRANK 125, established by the Franklin County Engineering Department, using Global Positioning System procedures and equipment.

		Date: April 8, 2004
		Scale: 1" = 200'
EVANS, MECHWART, HAMILTON & TILTON, INC. 17500 N. STATE ST. COLUMBUS, OHIO 43240 TEL: 614.447.5100 FAX: 614.447.5299		Job No: 2004-0513
		Sheet: 1 of 1
REVISIONS		
MARK	DATE	DESCRIPTION

I:\CADD\7411\SURVEY\PROJECT\20040513\DRG\405136\DWG\405136.PORTRAIT - PLOTTED BY: BSMITH - THURSDAY, APR 8, 2004 - 2:03:03 PM