

O-25-E  
HAMILTON Twp

# SURVEY PLAT

Being 3.225 acres,  
located in part of Sec. 34, T4N, R22W,  
Hamilton Township, Franklin County, Ohio

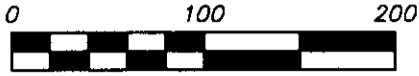

Scale 1" = 100'  
July 10, 2003



Jackson Pike Sand & Gravel Co.  
197.635 Ac.  
D.B. 2675, Pg. 440

Richard A. & JoAnn Roberts  
3.02 Ac.  
Official Record 20023H04

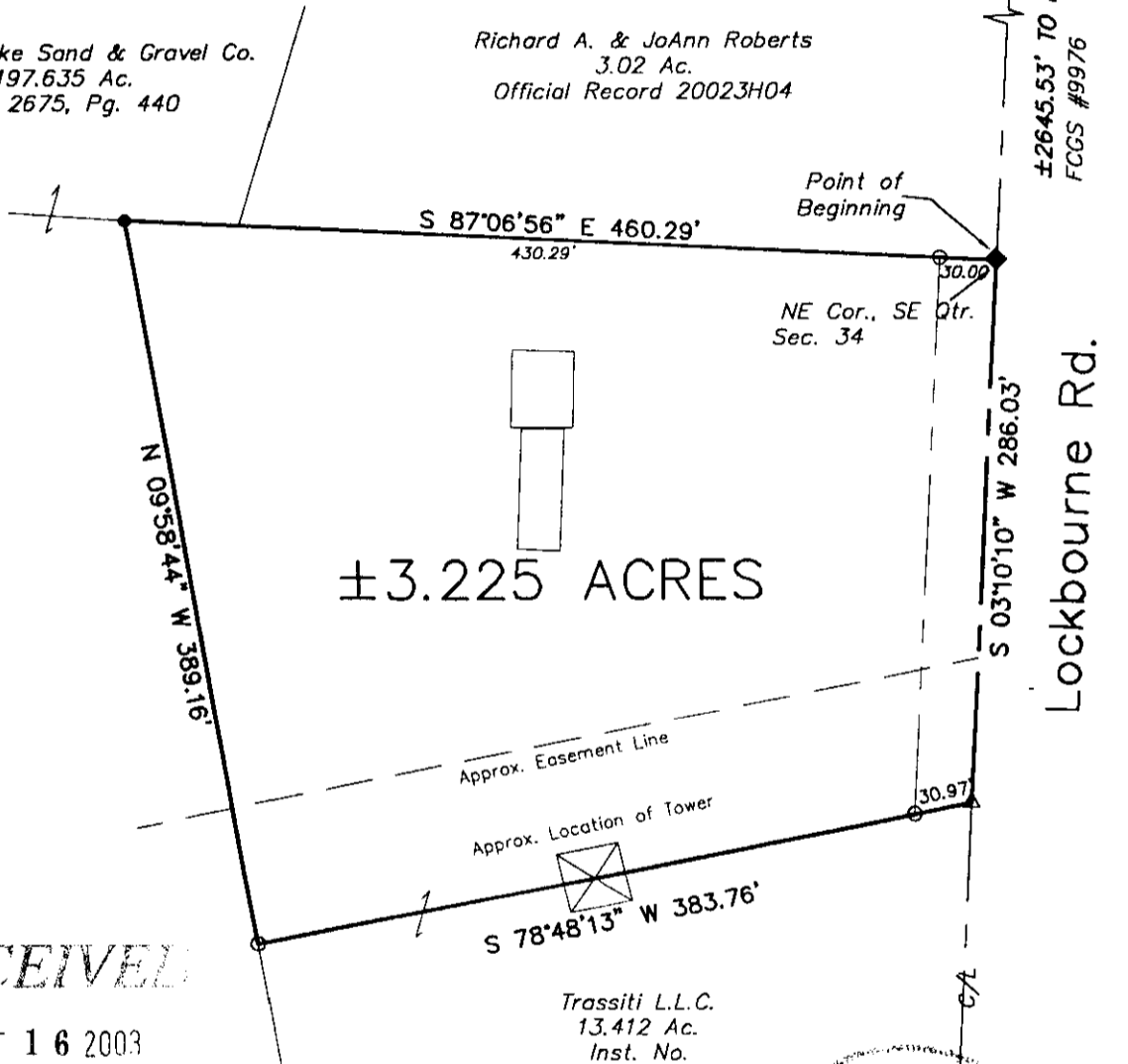

RECEIVED

OCT 16 2003

Franklin County Engineer  
Dean C. Ringle, PE., PS.

Trassiti L.L.C.  
13.412 Ac.  
Inst. No.  
200304250120870

## LEGEND

- found iron pin
- set iron pin (capped PATRIDGE SURVEYING)
- ▲ found railroad spike
- △ set railroad spike
- ◆ Franklin County Monument Box

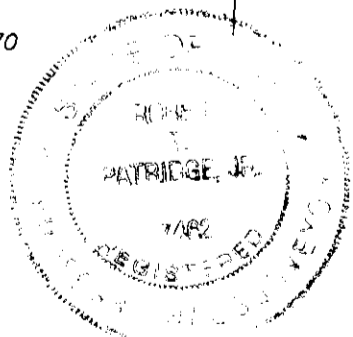

I hereby certify that I have surveyed the property described in the foregoing title caption, and that said survey and plat are accurate and correct to the best of my knowledge. Easements, restrictions, and rights-of-way not located, unless noted.

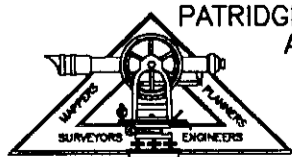

PATRIDGE PROFESSIONAL SURVEYORS  
AND ENGINEERS L.L.C.  
9464 DUBLIN ROAD  
POWELL, OHIO 43065  
FAX (614)-799-0030  
TEL. (614)-799-0031

*Robert J. Patridge, Jr.*  
Professional Surveyor No. 7462

83356700