

VOLUME _____ PLAT NO. _____
 FRANKLIN COUNTY ENGINEER'S
 RECORD OF LAND SURVEYS
 DATE SEPTEMBER 2, 2003
 SCALE 1"=60'
 DEED REFERENCE
 OFFICIAL RECORD 28568 E09
 CITY OF GROVE CITY
 MILITARY SURVEY NUMBER

HOOVER ROAD (60')

SONORA DRIVE (60')

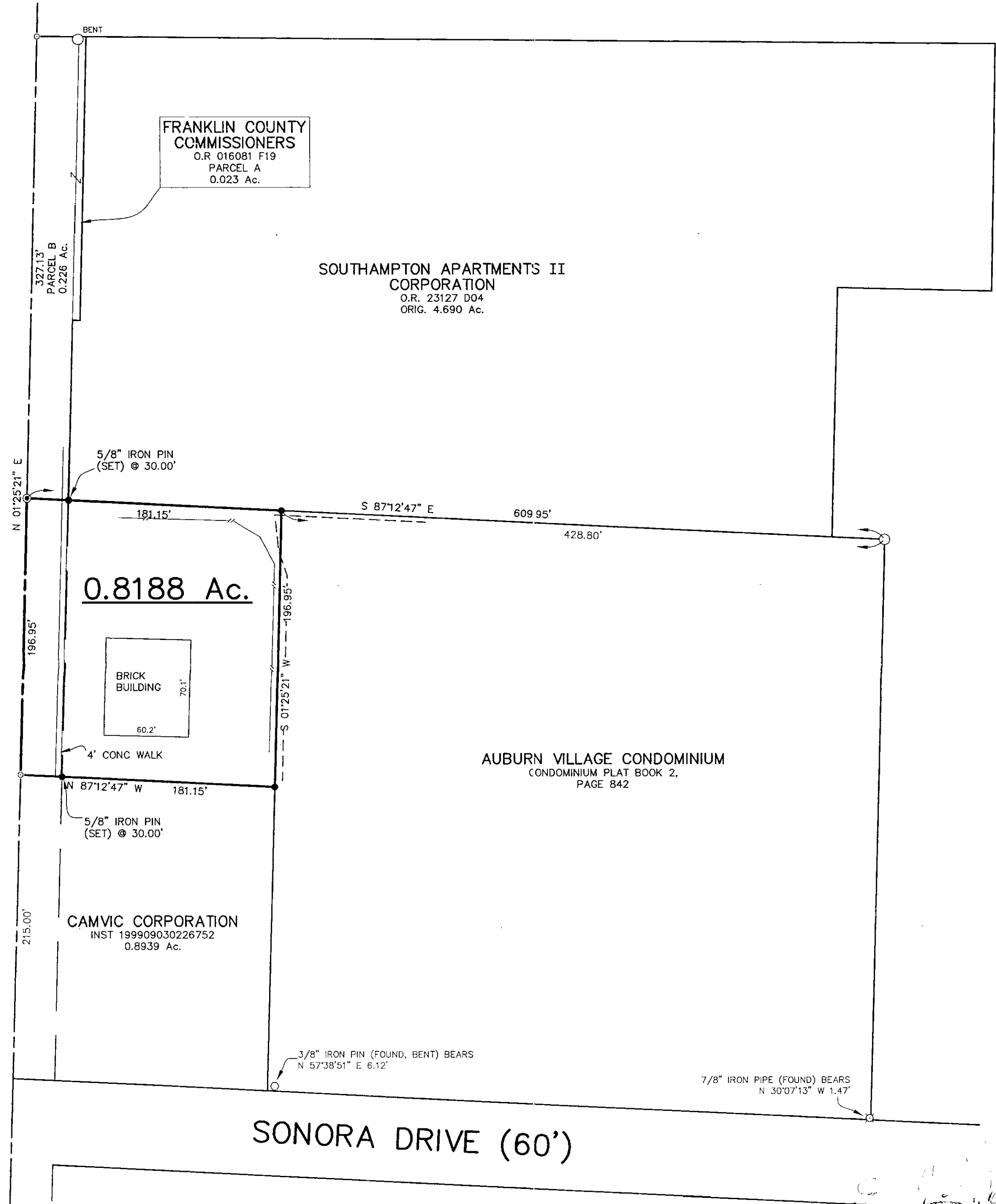

BEARINGS ARE BASED UPON THE RECORD BEARING (N 01'25'21\"/>

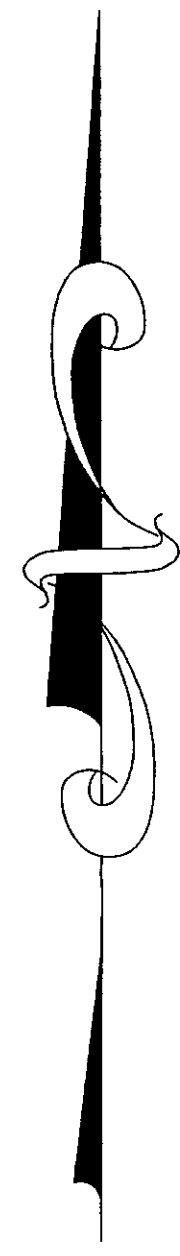

DEED REFERENCE:

RICHARD E. ROBINSON
 O.R. 28568 E09
 ORIG. 16.777 Ac.

SURVEY FOR
RICHARD E. ROBINSON

CITY OF GROVE CITY
 FRANKLIN COUNTY, OHIO
 V.M.S. NO. 6839

McA **McCARTY ASSOCIATES**
 Engineers - Surveyors - Architects

213 N. High Street Hillsboro, Ohio 45133 (937) 393-9971
 104 S. Main Street Washington C.H., Ohio 43160 (740) 335-3816

| DATE | SCALE | PROJECT NO. |
|-------------------|--------|-------------|
| SEPTEMBER 2, 2003 | 1"=60' | S03-272 |

LEGEND

- 5/8" IRON PIN (SET) WITH PLASTIC CAP STAMPED "McCARTY ASSOCIATES"
- 1" IRON PIN (FOUND)
- ⊙ MAG NAIL (SET)
- ⊙ P.K. NAIL (FOUND)
- BOARD FENCE GENERALLY ON OR NEAR LINE UNLESS OTHERWISE SHOWN.



NOTES

THE ABOVE LISTED DEED REFERENCES WERE USED AS A BASIS FOR CARRYING OUT THE WORK.
 NO EVIDENCE OF OCCUPATION EXISTS ALONG PROPERTY LINES INDICATED BY SOLID LINES.
 ALL MONUMENTS FOUND OR SET ARE IN GOOD CONDITION UNLESS OTHERWISE INDICATED.

I HEREBY CERTIFY THIS TO BE A PLAT OF A SURVEY MADE UNDER MY DIRECTION IN SEPTEMBER 2003.

Eric N. Lutz
 ERIC N. LUTZ, P.S. 7232

