

M-143  
Columbus

WESTERVILLE LOCATION:  
635 BROOKSEDGE BOULEVARD  
WESTERVILLE, OHIO 43081  
PHONE (614) 818-4900  
FAX (614) 818-4902

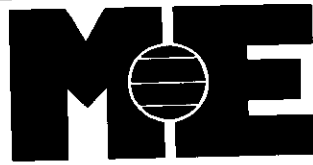

COMPANIES  
Management & Engineering

# Plat of Survey

BEING PART OF LOT 117 OF THE ROSEMARY ADDITION  
CITY OF COLUMBUS,  
FRANKLIN COUNTY, STATE OF OHIO.

RECEIVED

FEB 02 2004

Franklin County Engineer  
Dean C. Ringle, P.E., P.S.

ROSEMARY ADDITION  
P.B. 15 PG. 23

LUCINDA L. PYATT &  
CAROL D. DLWGOSH  
O.R. 23898 PG. A09  
PARCEL # 010-086734

JUDITH ANN ESSIG TRUSTEE, OR  
SUCCESSOR TRUSTEE(S) OF THE  
JUDITH ANN ESSIG TRUST DATED  
SEPTEMBER 11, 2002  
INSTRUMENT #  
200209240237151  
PARCEL # 010-086125

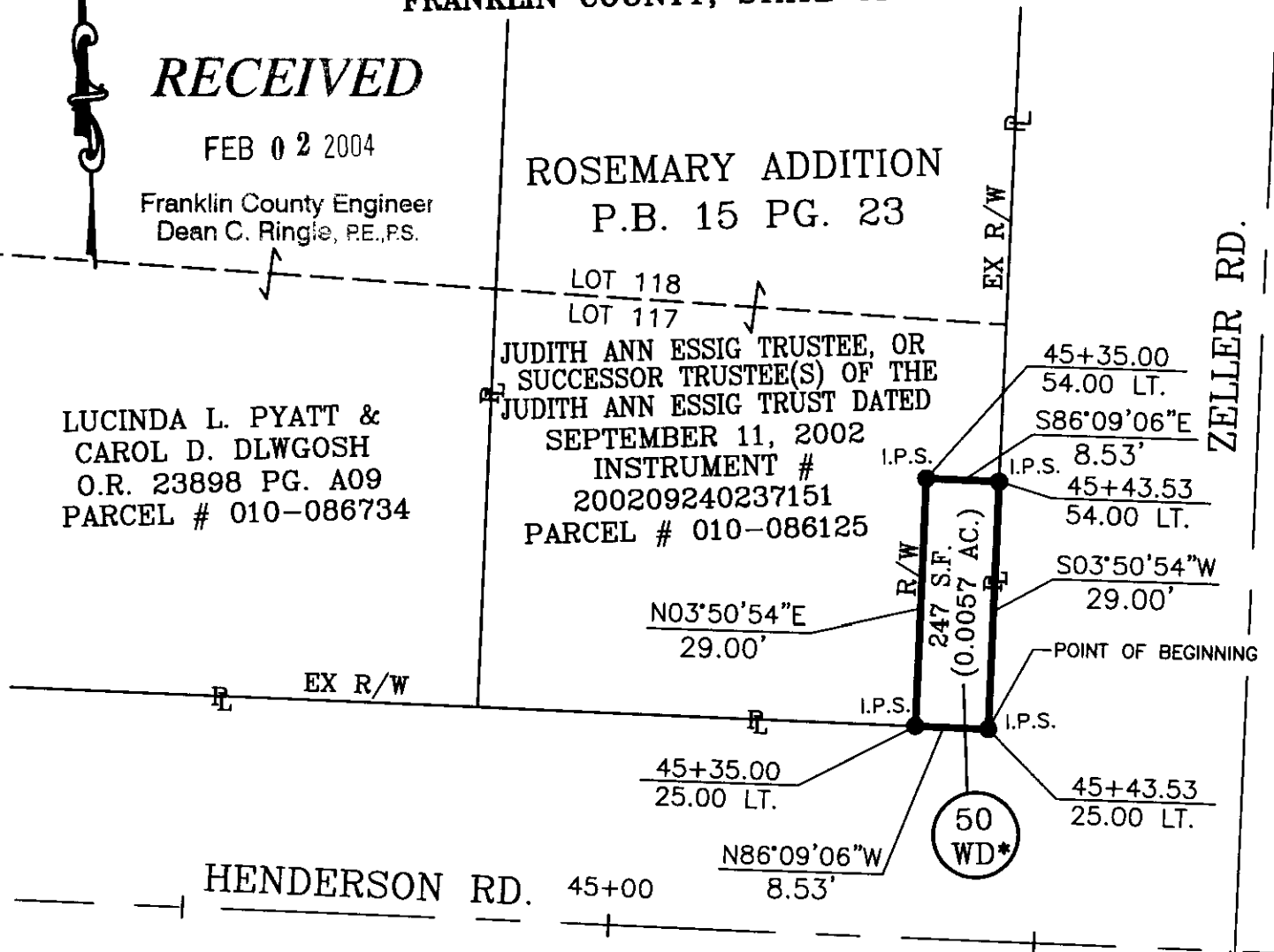

\* SEE RIGHT OF WAY PLANS ON FILE WITH THE CITY OF COLUMBUS  
AND LOCATED IN 1728 DR. E HENDERSON ROAD.

BASIS OF BEARINGS WAS DETERMINED BY GPS OBSERVATIONS UTILIZING FRANKLIN  
COUNTY ENGINEER'S MONUMENTS ASTRO AND FRANK72 ON MARCH 30, 2000

Scale 1" = 20' feet

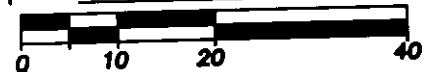

THIS SURVEY WAS PERFORMED AT THE REQUEST OF: CITY OF COLUMBUS

### LEGEND

- - R.R. spike set
- - R.R. spike found
- ⊙ - Iron pin found
- ⊕ - Survey nail
- - Stone found
- ▣ - State hwy r/w monument found
- - 5/8" dia. iron pin set with a plastic cap stamped "M-E COM. S-7711"

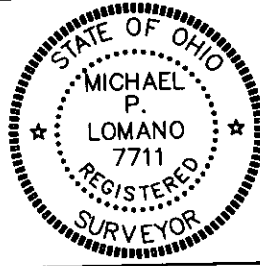

### CERTIFICATION

I hereby certify that this plat is a true and correct representation of a survey performed under my responsible direction and supervision and is correct to the best of my knowledge.

Michael P. Lomano  
Michael P. Lomano P.S. No. 7711

1/20/04  
Date of Survey

82/107475