

M-107
Columbus

Myers Surveying Company, Inc.

2740 East Main Street, Columbus 43209 (Bexley), Ohio
614-235-8677 FAX: 614-235-4559

A Boundary Survey prepared for and certified to:

Karen C. Snyder and/or The Strategy Team Ltd.

Legal Description: Situated in Ohio, County of Franklin, City of Columbus, Being 0.030 Acre Tract, Part of a 20' alley adjacent to Lots 6, 7 & 8 Indian Springs, Plat Book 9 Page 34

Applicant:
Posted Address: Overbrook Drive, Columbus, Ohio



20' 10' 0' 20'
Scale: 1" = 20'
Date: 01-24'-01

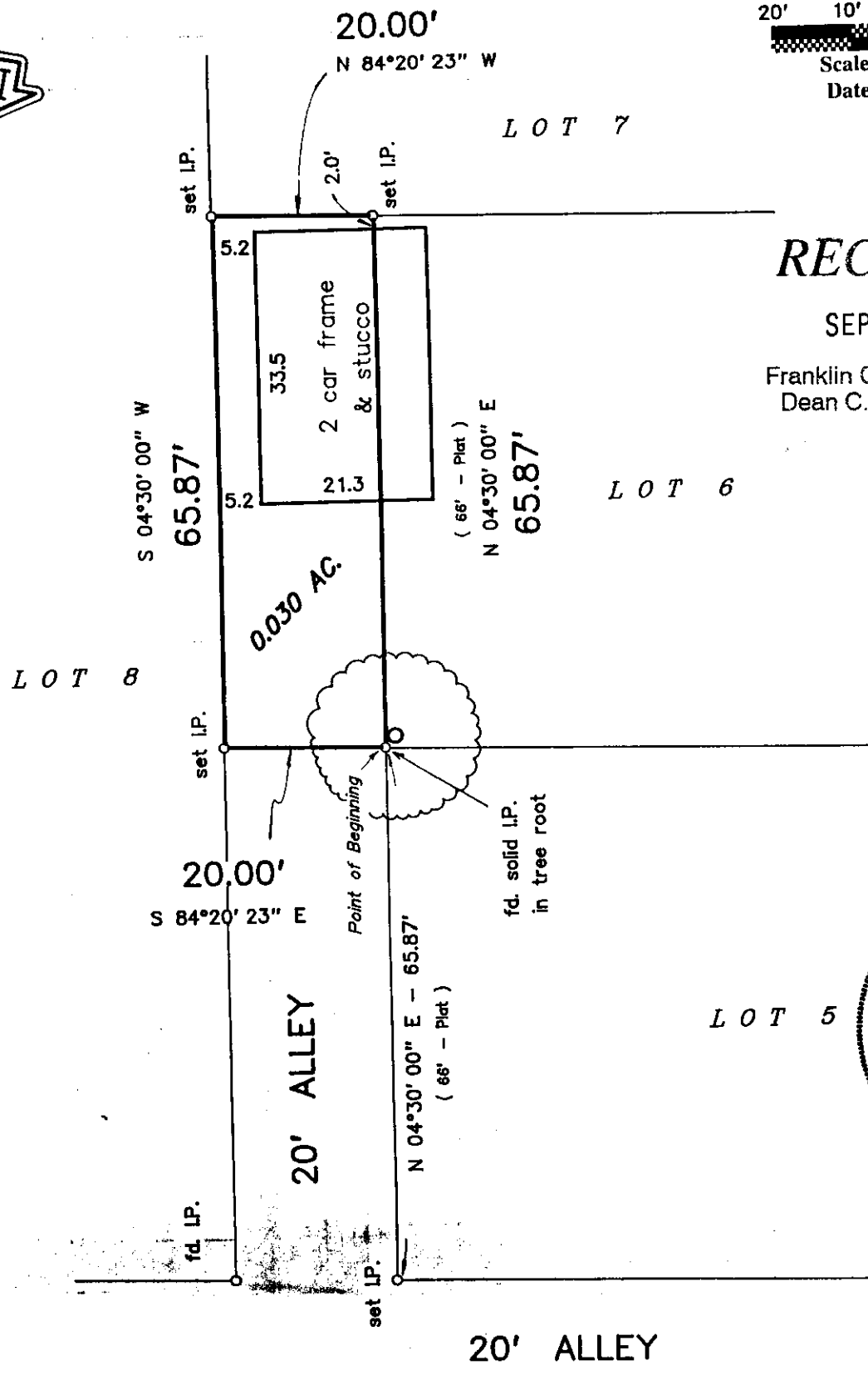

RECEIVED

SEP 12 2003

Franklin County Engineer
Dean C. Ringle, P.E., P.S.



We hereby certify that the foregoing Boundary Survey was prepared from actual field measurements in accordance with Chapter 4733-37 Ohio Administrative Code. Iron pins set are 30"x1" O.D. with an orange plastic plug inscribed "P.S. 6579", unless otherwise noted. Basis of bearing is the east line of Lot 7 held as South 4 degrees 30 minutes 00 seconds West per Plat Book 9, Page 34

Myers Surveying Co., Inc.
By Joseph P. Myers
Professional Surveyor

Myers Order No. - 13-01/17/01 | Rec. | Field JPM | DWG MF | Ltr. MF | Ck.

82/107450