

LOT 1: BENNY L. & BETTY A. UPCHURCH
INST# 200004050066511, T.D. 4/5/2000

LOT 2: BENNY L. & BETTY A. UPCHURCH
VOL. 5166-J14, T.D. 12/18/1984

LOT 3: DARRYL D. MILLER
INST# 199604290108321, T.D. 4/29/1996

LOT 4: JOSHUA VIDOR
INST# 200309030279449, T.D. 9/2/2003

LOT 5: DAVID FLEISHER
JAMES FULLERTON'S SUBDIVISION
PLAT BOOK 5 PG. 191 OF LOTS 14,15 AND 16
OF DWITT HOFFMAN ADDITION.
INST# 200006210122718

LOT 6: DEBBIE SELLERS
9152E-19, T.D. 3/3/1987

IRON PIN
W/CAP
FOUND
THOMAS ENGINEERING

LOT SURVEY & ALLEY SURVEY

PLAT OF SURVEY MADE FOR:

DAVID FLEISHER

SHOWING ALL OF LOT 5 AND THE ALLEY BETWEEN
LOTS 5 AND LOTS 1, 2, 3, 4 IN
JAS FULLERTON SUBDIVISION (1893)
AS RECORDED IN PLAT BOOK 5 PAGE 191
IN THE FRANKLIN COUNTY RECORDS.
SURVEY MADE DURING NOV. 2003

by: *David E. Slagle* 12/22/03
David E. Slagle P.S. #7408 Date

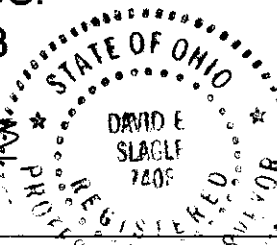

SCALE: 1" = 20'

17 TH STREET (50')

SPRING STREET (50')

5/8" IRON PIN FOUND

- LEGEND:**
- I.P. FOUND
 - 5/8" I.P. SET W/CAP
 - △ R/R SPIKE FOUND
 - ▲ R/R SPIKE SET

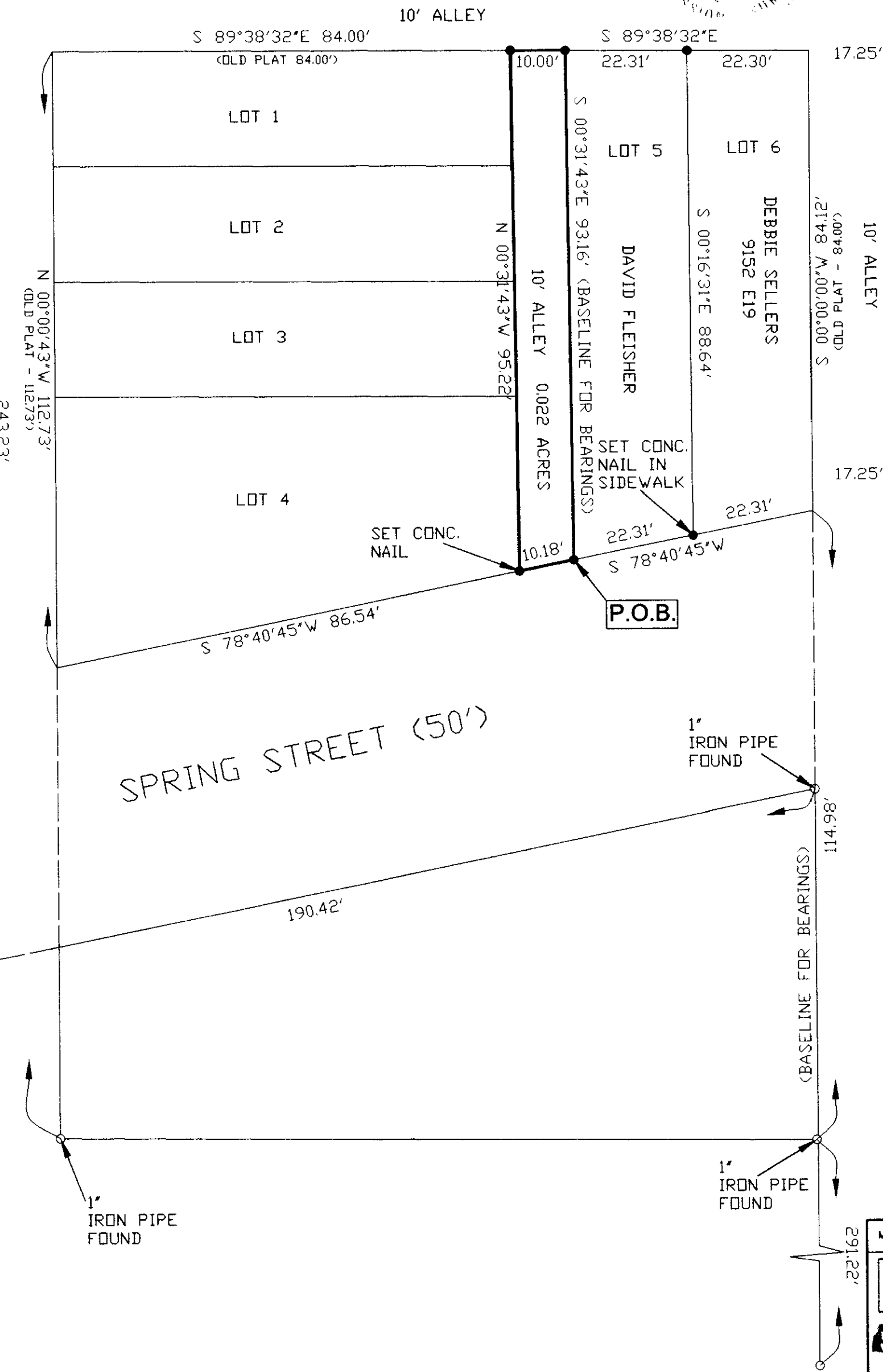

RECEIVED

MAY 25 2004

Franklin County Engineer
Debra L. Ringler, P.E., P.S.

MADE FOR:	DAVID FLEISHER		
XYZ	DATE: 11/17/2003	JOB# 23-158	
	SCALE: 1"=20'	F.B.#	
	REVISED: 12/22/2003	MAP# 23-158	
SURVEY SERVICE INC.		DRAWN BY: M.P.G.	
3011 COLUMBUS ST. #202		CHECKED BY: D.E.S.	
GROVE CITY OH 43123		CAD FILE 23-158	
FAX: 614-875-7862 PH: 614-539-9220			