

JERRY A. MALOTT SURVEYING Co.

6810 East Main Street ~ Suite 101, Reynoldsburg, Ohio 43068 (614) 577-0957

LOT SPLIT

FOR: INDRA SUNDARALINGHAM

FIELD: RCM/JB OFFICE: JRF DATE: 1-12-03 JOB No.: 15816
 F.I.R.M. PANEL #: 390170 0144 G FLOOD ZONE: "X" MAP DATE: AUGUST 2, 1995

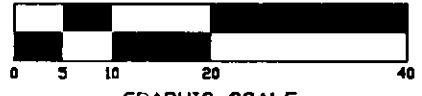
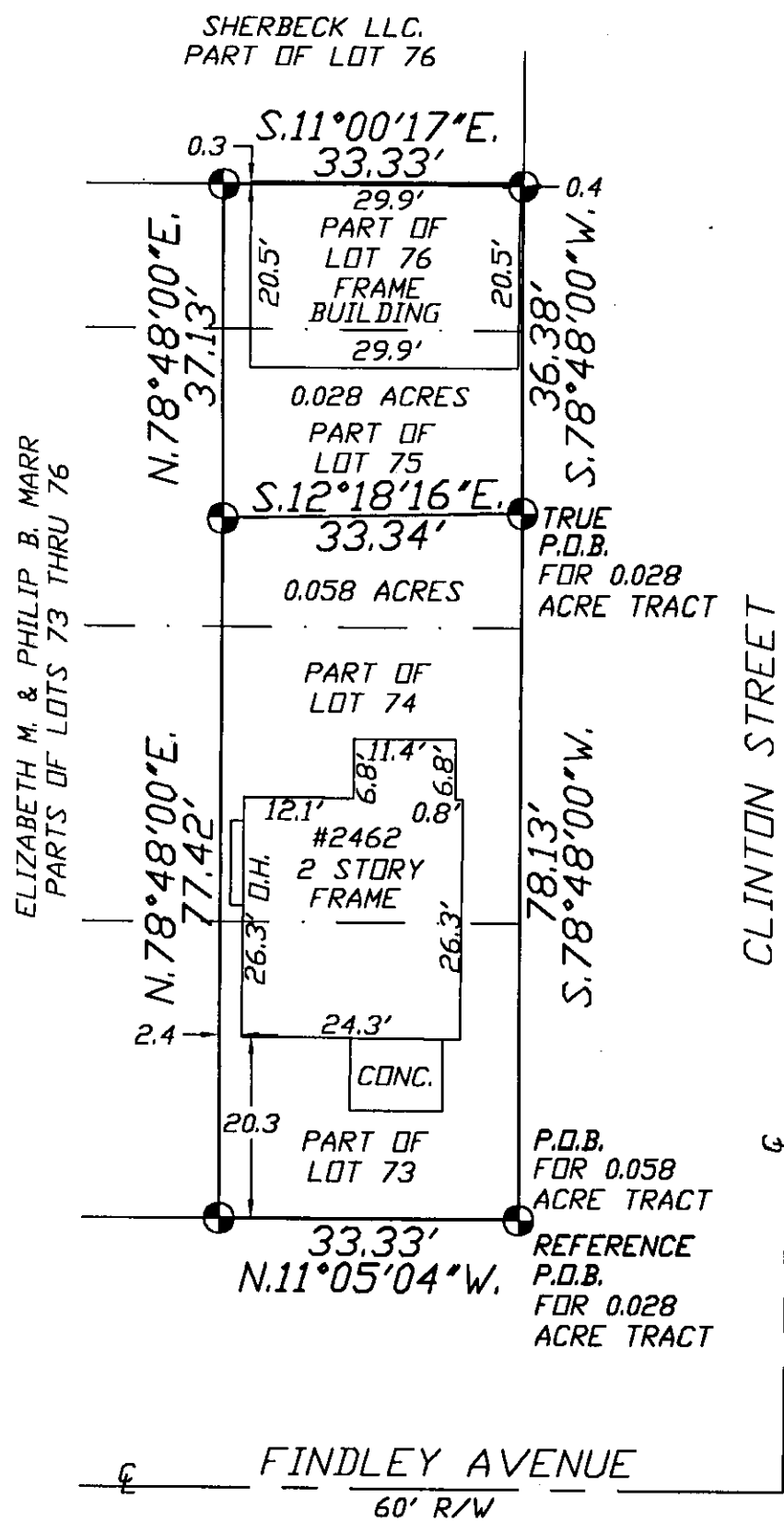

GRAPHIC SCALE
SCALE: 1" = 20'



ALL IRON PINS SET ARE 30 INCHES IN LENGTH AND 3/4 INCH IN DIAMETER WITH I.D. CAPS STAMPED "J.A.M. 5963".

BEARINGS ARE BASED ON THE CENTERLINE OF CLINTON STREET AS BEING S. 78°48' 00" W. AS SHOWN ON THE FRANKLIN COUNTY GIS.

THIS PLAT IS BASED ON AN ACTUAL FIELD SURVEY BY THE JERRY A. MALOTT SURVEYING CO. IN JANUARY, 2003.

RECEIVED

AUG 02 2004

Franklin County Engineer
Dean C. Ringle, P.E., P.S.

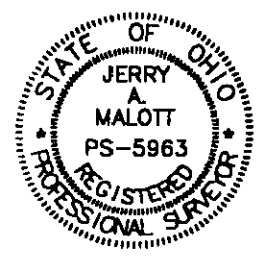

BY Jerry A. Malott 1/23/03
 Registered Surveyor #5963
 JERRY A. MALOTT

LOCATION State of Ohio, County of Franklin, City of Columbus, and being parts of lots 73, 74, 75 and, 76 of Amended Plat of George Williams' Northwoods Heights Addition (P.B. 2, Pg. 270).

82607325
0000 00

COLUMBUS
B-9