

Situated in the State of Ohio, County of Franklin, City of Dublin and part of Virginia Military Survey Number 3004.

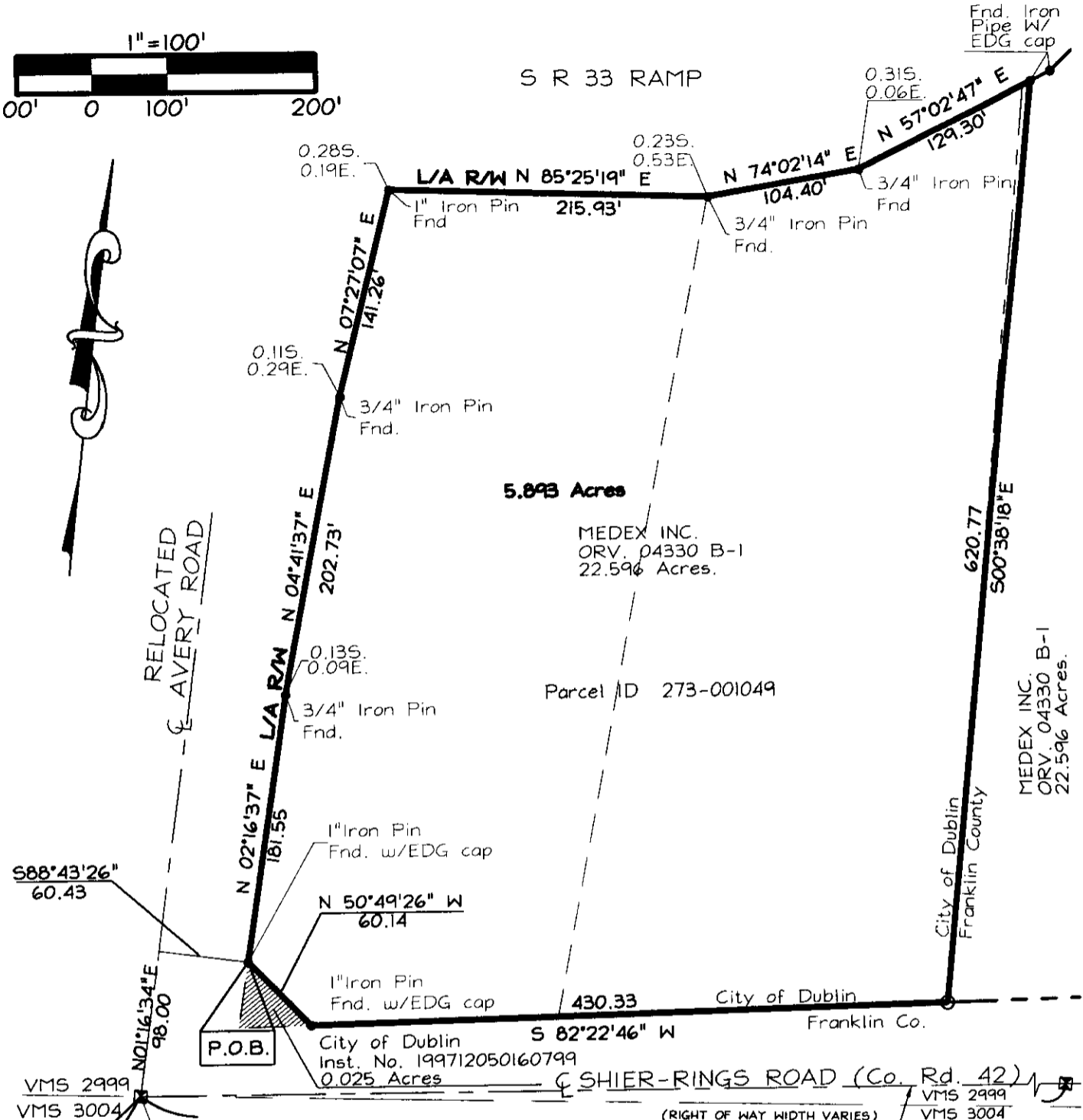
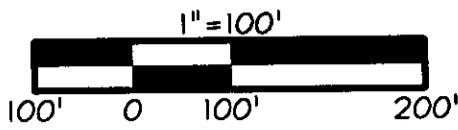

**RECEIVED**  
AUG 30 2004

Franklin County Engineer  
Dear C. Ringle, P.E., R.S.

- ▲ = R.R. Spk. Fnd. or as labeled
  - △ = RR Spk. Set or as labeled
  - Iron Pipe Set
  - Iron Pipe Found
- (I.P. Set are 1" O.D. Iron Pin 30" long w/cap inscribed EDG.)



This drawing was prepared by Environmental Design Group Inc. from an actual field survey. The basis of bearing is S83°40'26" W for the centerline of Shier-Rings Road (County Road 42) as calculated using Franklin County Monument 5415 and the found monument on said Shier-Rings Road.

*Maynard H. Thompson* 8/27/04  
Maynard H. Thompson, P.S. 7128 Date

PROJ. NO:	NEW
FILE NO:	PLT001
DRAWN BY:	MSP
CHKD. BY:	MHT



**5.893 Acres**  
**Medex**