

SURVEY OF ACREAGE PARCELS

LOCATED IN VIRGINIA MILITARY SURVEY NO. 3011
CITY OF DUBLIN, FRANKLIN COUNTY, OHIO

LEGEND

- | | |
|------------------|----------------------|
| ● Iron Pin Found | ○ Iron Pin Set W/Cap |
| ✕ PK Nail Found | ⊗ PK Nail Set |
| ▲ RR Spike Found | △ RR Spike Set |
| Ⓜ Monument Box | Ⓜ Monument |

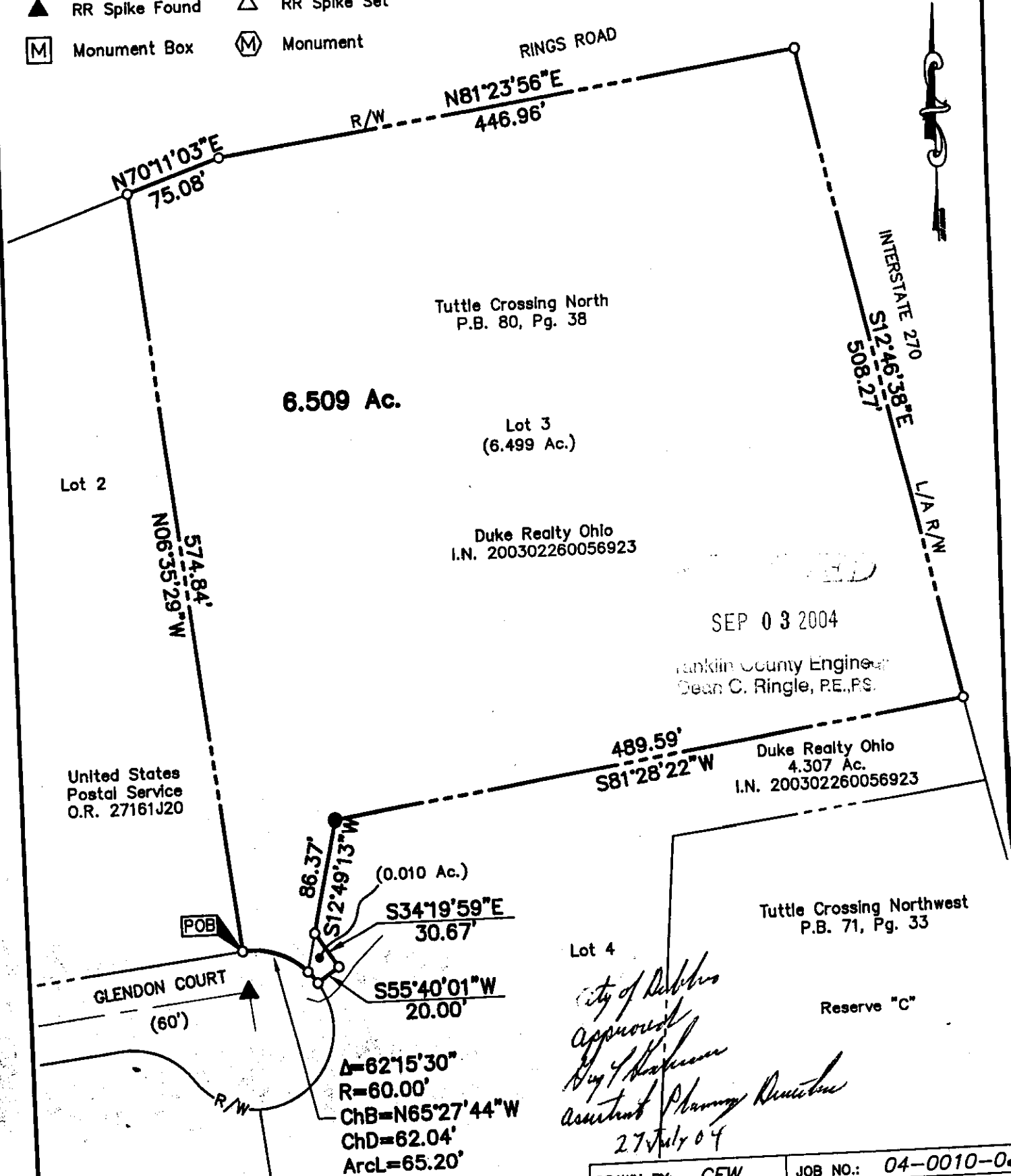
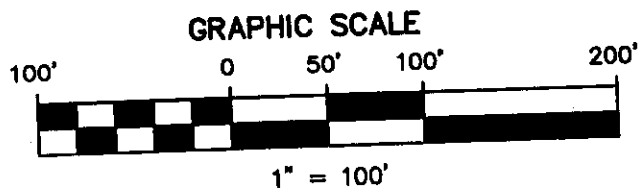

SEP 03 2004

Franklin County Engineer
Dean C. Ringle, P.E., P.S.

*City of Dublin
Approved
City Engineer
Assistant Planning Director
27 July 04*

BASIS OF BEARINGS: Bearings shown hereon are based upon the plat entitled "Tuttle Crossing North" of record in Plat Book 80, Page 38, in which the centerline of Glendon Court has a bearing of N 83° 24' 31" E, Recorder's Office, Franklin County, Ohio.

Clark E. White
CLARK E. WHITE
PROFESSIONAL SURVEYOR NO. 7868

DATE: 7/25/04

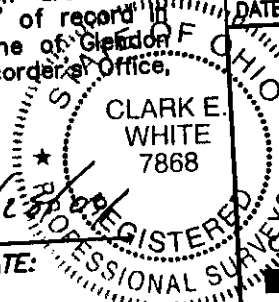

DRAWN BY: CEW	JOB NO.: 04-0010-02
DATE: 7/6/04	CHECKED BY: DRH



ADVANCED
CIVIL DESIGN

4605 Morse Road
Suite 110
Columbus, Ohio 43232
ph 614.428.7755
fax 614.428.7755