

BASIS OF BEARINGS:
 C/L STE. RTE. #317 AS
 N 41° 14' 00" E FROM
 PRIOR DEED.
 DB-2837 PG- 72

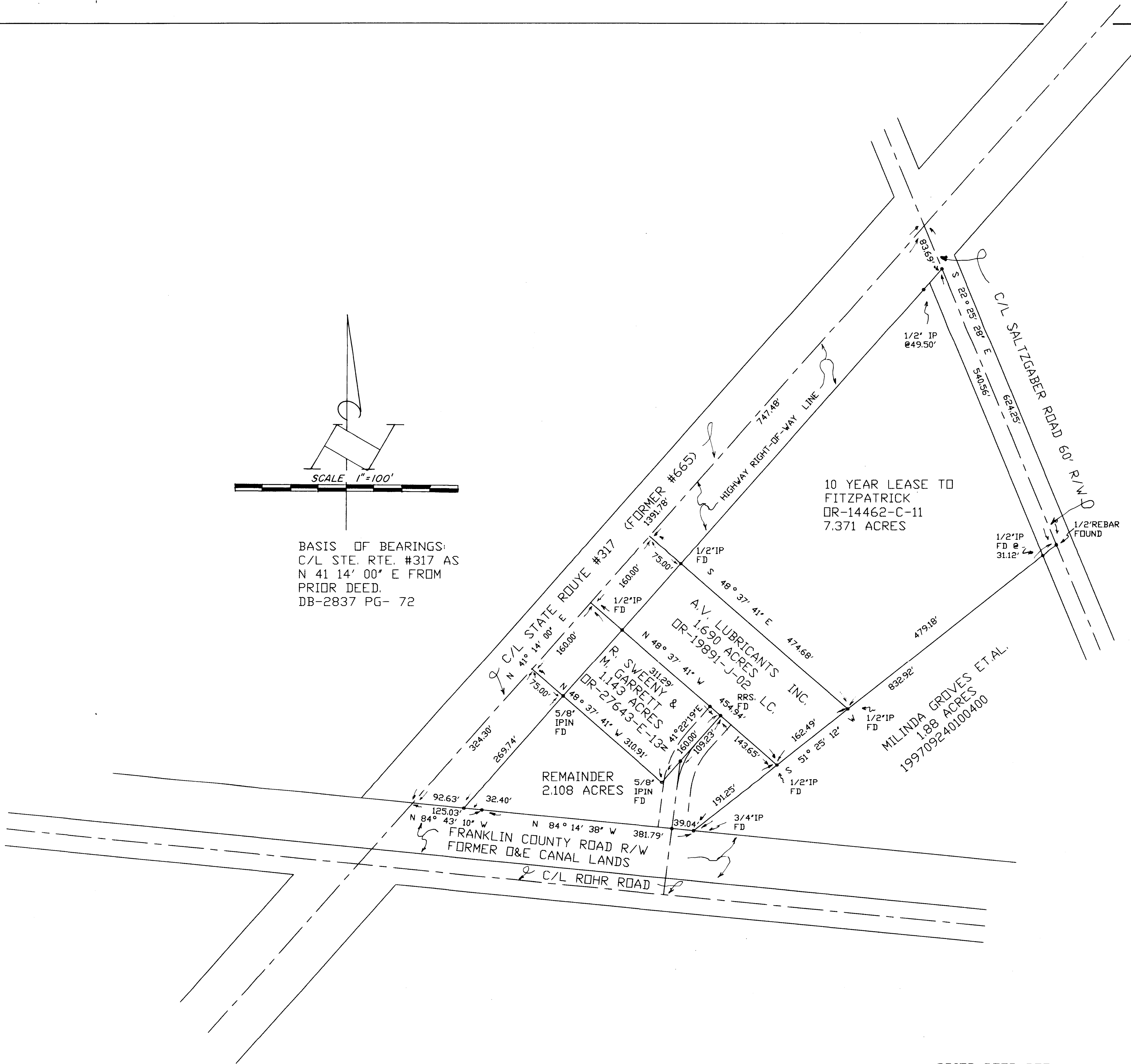

COMPOSITE PLAT OF SURVEYS
 DONE IN A 12.318 ACRE TRACT
 IN THE NE.1/4 SEC. 32, TWP. 11, RGE. 21,
 MADISON TOWNSHIP, FRANKLIN COUNTY, OHIO:

FOR
ROBERT P. WILLIAMS
 AND OR
JOHN MASHBURN

PRIOR DEED REF.

ROBERT P. WILLIAMS
 VIRGINIA M. SHELAR
 ORIGINAL 12.31 AC.
 DB2837 PG 75

HAINES SURVEYS
 354 Kessler Ct.
 Groveport, Ohio 43021
 Phone: 837-2181



8-18-99 SIGNED *[Signature]*