

BASIS OF BEARINGS:
EAST LINE OF SECTION 22
ACCEPTED AS DUE NORTH
BEARINGS INDICATE ANGLES
ONLY.

PRIOR DEED REF. =
DALE L. & KAREN J. MCKEE
32.237 ACRES
OR-7420-H-10
INST# 200102280039803

STATE OF OHIO
FRA-33-(26.21-30.13)
PART OF THIS PROPERTY
APPEARS AS R/W ON THIS
PLAN FOR ROUTE #33.
CASE # 213731

SURVEY OF 17.0730 ACRES
IN THE NE 1/4 OF SEC-22,
TWP-11, RGE-21, MADISON TWP.,
FRANKLIN CO., OHIO
FOR
DALE & KAREN MCKEE

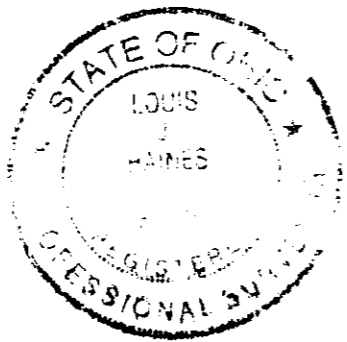

Louis F Haines

624 B. Brown Street
Crown Point, Ohio 43025
760-222-2222

I HEREBY CERTIFY THE PLAT SHOWN HEREON
IS CORRECT AS SURVEYED BY US.
DATE: March 21, 2002
SIGNED: [Signature]

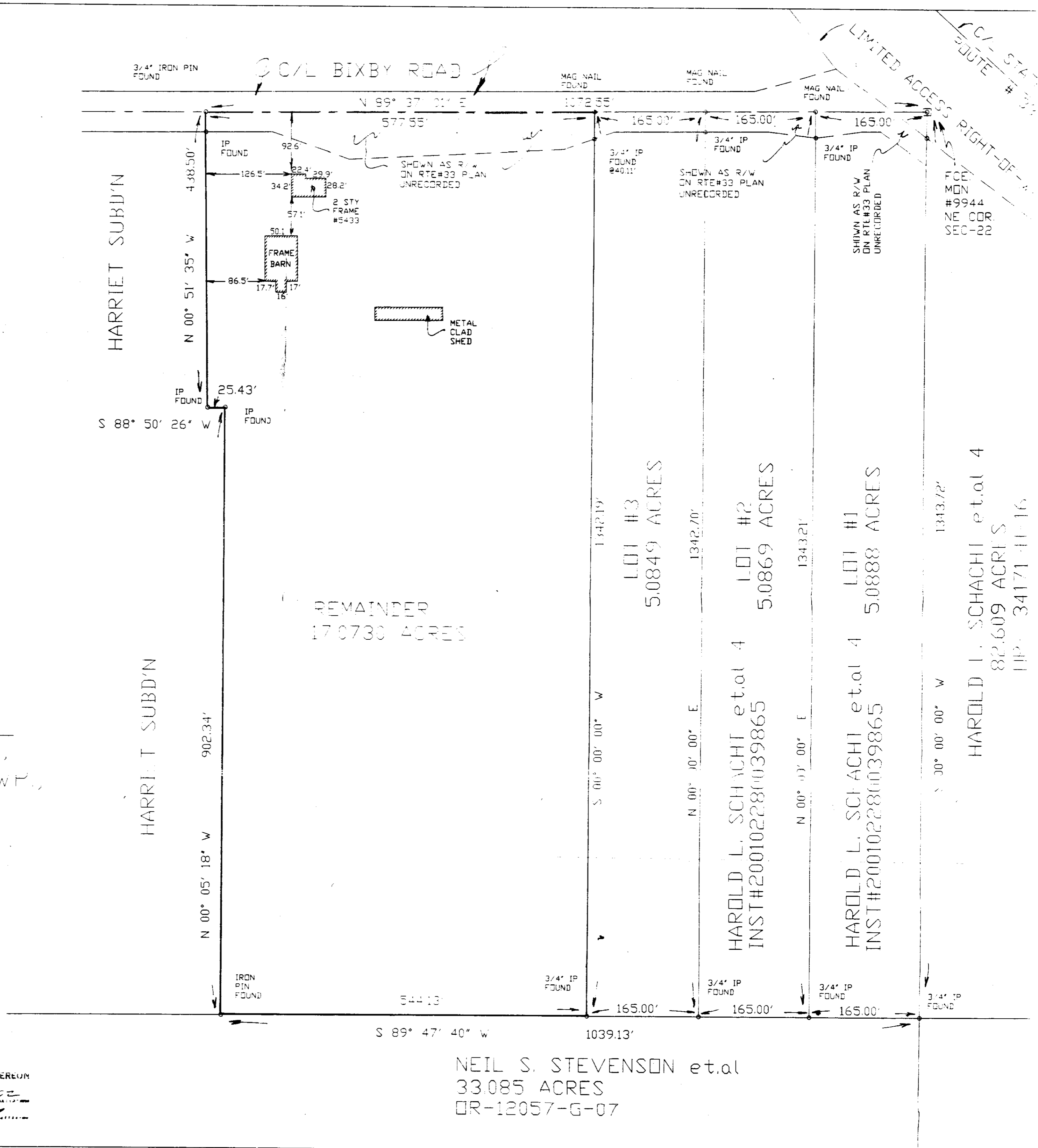

NEIL S. STEVENSON et al
33.085 ACRES
OR-12057-G-07