

**SURVEY OF ACREAGE PARCELS**  
**QUARTER TOWNSHIP 2, TOWNSHIP 1, RANGE 17**  
**UNITED STATES MILITARY LANDS**  
**CITY OF COLUMBUS, FRANKLIN COUNTY, OHIO**

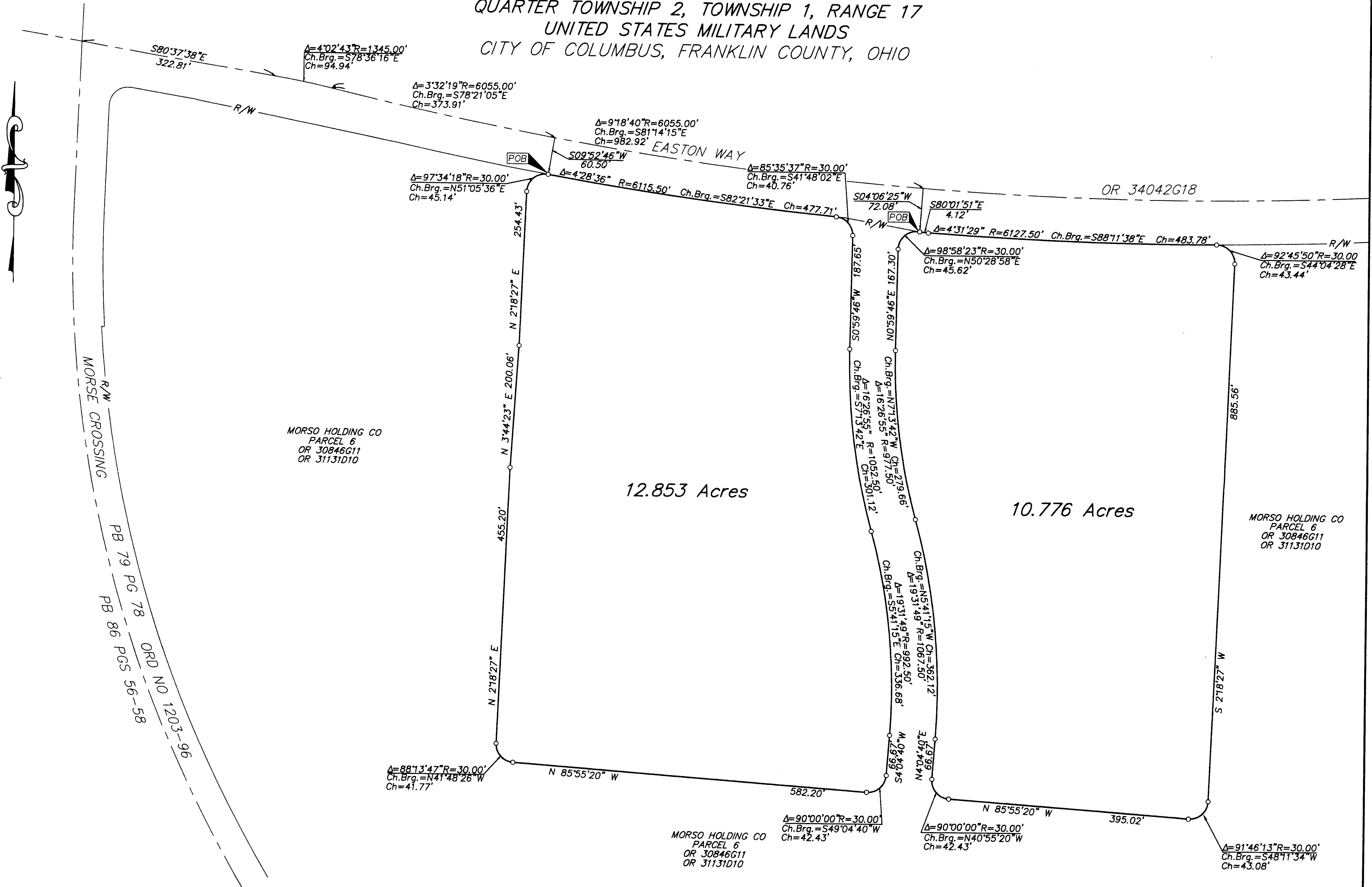

MORSE HOLDING CO  
 PARCEL 6  
 OR 30846G11  
 OR 31131D10

12.853 Acres

10.776 Acres

MORSE HOLDING CO  
 PARCEL 6  
 OR 30846G11  
 OR 31131D10

MORSE HOLDING CO  
 PARCEL 6  
 OR 30846G11  
 OR 31131D10

The basis of bearing for this drawing is based on the centerline of Morse Crossing as being South 218°27' West, as shown in the plat of "Morse Crossing Dedication and Easements", of record in Plat Book 86 Pages 56,57 and 58, Recorder's Office, Franklin County, Ohio.

- ▲ = R.R. SPK. FND.
  - △ = R.R. SPK. SET
  - = I.P. FND.
  - = I.P. SET
- I.P.S Set are 1 3/16" I.D. Iron pipe w/ cap inscribed EMH&T.



By Troy A. Ray 2/18/98  
 Professional Surveyor No. 7918

Surveyed & Prepared By  
**EVANS, MECHWART, HAMBLETON & TILTON INC.**  
 CONSULTING ENGINEERS & SURVEYORS  
 170 MILL STREET  
 GAHANNA, OHIO 43230  
 614/471-5150

SCALE: 1" = 100' FEBRUARY 17, 1998