

**SURVEY OF ACREAGE PARCELS**  
 Located In  
 Section 1, Township 11, Range 21  
 &  
 Section 6, Township 15, Range 20  
 Congress Lands  
 City of Columbus, Franklin County, Ohio

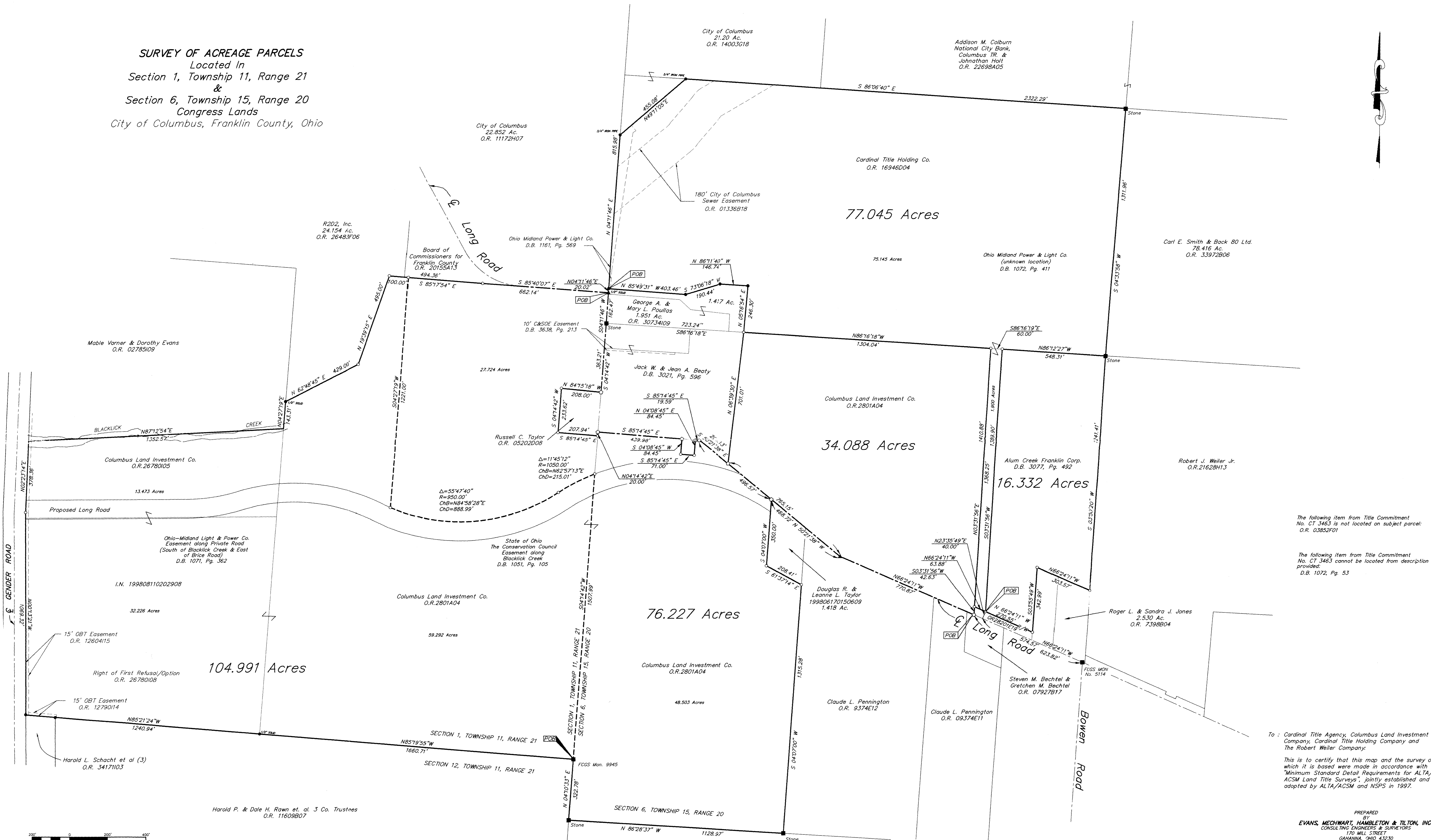

The following item from Title Commitment No. CT 3463 is not located on subject parcel: O.R. 03852F01

The following item from Title Commitment No. CT 3463 cannot be located from description provided: D.B. 1072, Pg. 53

To: Cardinal Title Agency, Columbus Land Investment Company, Cardinal Title Holding Company and The Robert Weiler Company.

This is to certify that this map and the survey on which it is based were made in accordance with "Minimum Standard Detail Requirements for ALTA/ACSM Land Title Surveys", jointly established and adopted by ALTA/ACSM and NSPS in 1997.

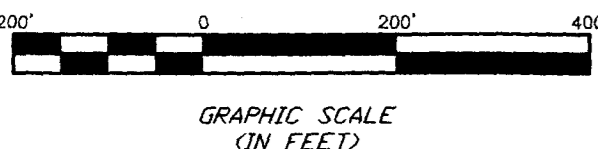

- P.K. Nail Set
- ▲ R.R. Spk. Fnd.
- △ R.R. Spk. Set
- I.P. Fnd.
- I.P. Set

I.P. set are 3/4" O.D. Iron Pin 30" long w/cap inscribed EMH&T.

The Basis of Bearing for this drawing is N 65° 24' 11" W for a portion of the centerline of LONG ROAD as shown of Record in O.R.2801A04



PREPARED BY  
**EVANS, MECHWART, HABLETON & TILTON, INC.**  
 CONSULTING ENGINEERS & SURVEYORS  
 130 MILL STREET  
 GAHANNA, OHIO 43230  
 (614) 471-5150

SCALE: 1" = 200'  
 REVISED  
 REVISED  
 PREPARED BY  
 April 14, 1999  
 April 19, 1999  
 May 03, 1999