

Word of Life Church Inc.  
OR 07186G14

World Harvest Church Inc.  
OR 31336118

Wilbur H. and Miriam F. Lamp  
Deed Volume 2527, Page 203

Basis of bearings is the Centerline of Gender Road as  
referenced in Deed Volume 3205, Page 678 as  
North 04 degrees 21 minutes 38 seconds East.

North

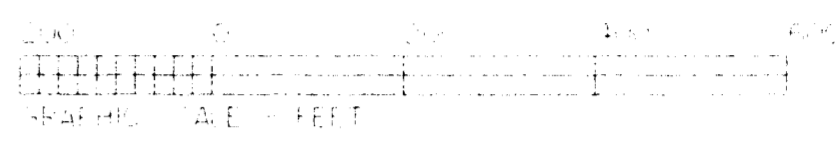

Brice Road

Gender Road

Wright Road

Gender Road

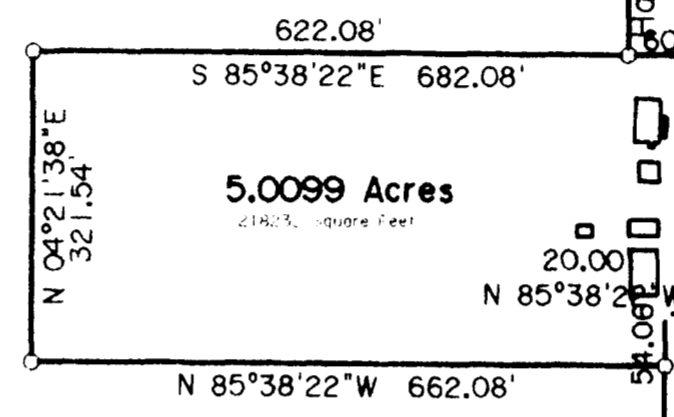

63.1292 Acres  
2716. Square Feet

TO ALL PARTIES INTERESTED IN TITLE TO THE PREMISES SURVEYED:

I do hereby state that this is a true and accurate survey made by me or under my supervision, and that all points are as called, and that there are no encroachments either way across any line except as shown.

Ronald G. Rudnik P.S. 7223

Date 2-16-94

MONUMENTATION FOUND

- A = 3/4" Iron Pipe, 1.18' North, 0.71' West
- B = 3/4" Iron Pipe, 1.10' North, 0.88' West
- C = 1 1/4" Iron Pipe, 2.55' South, 0.16' East
- D = 3/4" Iron Pipe Held
- E = 3/4" Iron Pipe, 0.26' South, 6.18' West
- F = Spike Held
- G = 3/4" Iron Pipe, 0.98' North, 3.88' West
- H = 3/4" Iron Pipe
- I = 3/4" Iron Pipe, 0.30' North
- J = 3/4" Iron Pipe, 2.06' South
- K = Franklin County Monument # 9952 Held
- L = Bolt Held

LEGEND

- Iron Pin Found
- Iron Pin Set
- △ Railroad Spike Found
- △ Railroad Spike Set
- Stone Found
- ⊙ Concrete Monument w/ Brass Cap

Wilbur H. Lamp  
Official Record 11571119

Columbus Metropolitan Housing Authority  
Inst# 199710020109469

Chelsea Glen Subdivision  
Ballentine Drive  
Plat Book 78, Page 33

Jerome T. and Lois A. Bushby  
Deed Volume 3351, Page 56

<p><b>5.0099 Acre Cutout</b> of Dorothy Ickes Parcel Section 12, Township 11 North Range 21 West Madison Township, Franklin County, Ohio FOR: Mitch Pezzi</p>		
Deed Vol. 2806, Page 302	<p><b>Ahlers, Moe &amp; Assoc., Inc.</b> Engineers &amp; Surveyors 360 West Waterloo Street P.O. Box 2 Canal Winchester, Ohio 43110 (614) 837-1178 (614) 837-8458 FAX</p>	
P.B. _____ Page _____		
Scale: 1" = 200'		
Date: 02-12-99		
Drawn By: M.L.H.	Job No.: 99-0220	